

	<b>Name of work :-Providing and Supplying and Fixing Furniture including Plumbing Electrical work for Chemistry Lab &amp; Other Furniture Work for Bhimashankar Sahakari Sakhar Karkhana at Dattatray Nagar, Pargaon Taluka Ambegaon , Dist. Pune.</b> <b>E-Tender Notice No.: - 03 /2024-2025 &amp; Corrigendum published on website of BSSK Ltd.</b>		
	<b>A) Corrigendum</b>		
<b><u>Sr. No.</u></b>	<b><u>Reference of Tender document</u></b>	<b><u>Description as per Tender</u></b>	<b><u>It shall be read as</u></b>
1	Page No.17	NOTE - “Similar type of works” means Supply & installation of Modular Furniture (made from fire retardant Material) in any of the BSSK BSSK/BSSK undertaking/Municipal Corporation executed during last Three years.	NOTE - “Similar type of works” means Supply & installation of Modular Furniture (made from fire retardant Material) in any of the Govt./Semi Govt./Private Institutes executed during last Three years
2	Page No.87 to 91 (Sr. No.30 to 71)	Approved Make List as per Page No.87 to 91(Sr. No.30 to 71)	Please see the List of Approved Makes revised as per Attached “Annexure No.1”
3	Page No.25	AFFIDAVIT (on Rs.100/-Stamp Paper) (English)	Please refer “Annexure No.2” for revised Affidavit in which Sr. No. 4 is added

<b><u>Sr. No.</u></b>	<b><u>Reference of Tender document</u></b>	<b><u>Description as per Tender</u></b>	<b><u>It shall be read as</u></b>
4	Schedule B (I) Chemistry Lab Sr. No.1(Page No.105) of Tender document	Sr. No.1 Running Laboratory Table With Storage (Adjacent To Meter Back Wall) - Chemical Resistance Laminate -Providing and fixing Laboratory Table made out of 16mm thick marine ply top,sides,shutters,shelves and skirting etc. 9mm thick marine ply for back. finished with 1mm thick Chemical resistance laminate for internal & external surfaces.Edges finished with 2mm thick pvc edge band for visible edges and 0.8mm thick pvc edge band for invisible edges ( wherever required ). Table top finished with 18mm thick telephonic black granite with plain / rounded polished edges, wherever required.All granite joints to be sealed with sealent. Item to be completed with necessary hardware , fixtures and as per Architect's drawing and instructions of the Engineer- In-Charge.	<b>Sr. No.1 Laboratory Table With Storage (Adjacent To Back Wall) - Chemical Resistance Laminate -Providing and fixing Laboratory Table made out of 16mm thick marine ply top,sides,shutters,shelves and skirting etc. 9mm thick marine ply for back. finished with 1mm thick Chemical resistance laminate for internal &amp; external surfaces.Edges finished with 2mm thick pvc edge band for visible edges and 0.8mm thick pvc edge band for invisible edges ( wherever required ). Table top finished with 18mm thick telephonic black granite with plain / rounded polished edges, wherever required.All granite joints to be sealed with sealent. Item to be completed with necessary hardware , fixtures and as per Architect's drawing and instructions of the Engineer- In-Charge.</b>
5	Schedule B (I) Chemistry Lab Sr. No.2(Page No.105) of Tender document	Sr. No.2 Running Laboratory Table With Storage (Adjacent To Meter Side Wall) - Chemical Resistance Laminate TYPE 2 - 1200 Width-Providing and fixing Laboratory Table made out of 16mm thick marine ply top, sides, shutters,shelves , skirting and back .All internal & external surfaces to be finished with 1mm thick Chemicalresistance laminate .Edges finished with 2mm thick pvc edge band for visible edges and 0.8mm thick pvc edge band for invisible edges ( wherever required ). Table top finished with 18mm thick telephonic black granite with plain / rounded polished edges, wherever required. All granite joints to be sealed with sealent. Item to be completed with necessary hardware , fixtures and as per Architect's drawing and instructions of the (ERngaitneeAernaInlysCihsa)	<b>Sr. No.2 Laboratory Table With Storage (Adjacent To Side Wall) - Chemical Resistance Laminate TYPE 2 - 1200 Width- Providing and fixing Laboratory Table made out of 16mm thick marine ply top, sides, shutters,shelves , skirting and back .All internal &amp; external surfaces to be finished with 1mm thick Chemicalresistance laminate .Edges finished with 2mm thick pvc edge band for visible edges and 0.8mm thick pvc edge band for invisible edges ( wherever required ). Table top finished with 18mm thick telephonic black granite with plain / rounded polished edges, wherever required. All granite joints to be sealed with sealant. Item to be completed with necessary hardware , fixtures and as per Architect's drawing and instructions of the Engineer- In-Charge.</b>

<b><u>Sr. No.</u></b>	<b><u>Reference of Tender document</u></b>	<b><u>Description as per Tender</u></b>	<b><u>It shall be read as</u></b>
6	Schedule B (I) Chemistry Lab Sr. No.3(Page No.106) of Tender document	Sr. No.3 Running Laboratory Table With Storage (Adjacent To Meter back Wall) -Chemical Resistance Laminate -750mm width Providing and fixing Laboratory Table made out of 16mm thick marine ply top, sides, shutters, shelves , skirting and back .All internal & external surfaces to be finished with 1mm thick Chemical resistance laminate .Edges finished with 2mm thick pvc edge band for visible edges and 0.8mm thick pvc edge band for invisible edges ( wherever required ). Table top finished with 18mm thick telephonic black granite with plain / rounded polished edges, wherever required. All granite joints to be sealed with sealant. Item to be completed with necessary hardware , fixtures and as per Architect's drawing and instructions of the Engineer- In-Charge.	<b>Sr. No.3 Laboratory Table With Storage (Adjacent To back Wall) -Chemical Resistance Laminate -750mm width Providing and fixing Laboratory Table made out of 16mm thick marine ply top, sides, shutters, shelves , skirting and back .All internal &amp; external surfaces to be finished with 1mm thick Chemical resistance laminate .Edges finished with 2mm thick pvc edge band for visible edges and 0.8mm thick pvc edge band for invisible edges ( wherever required ). Table top finished with 18mm thick telephonic black granite with plain / rounded polished edges, wherever required. All granite joints to be sealed with sealent. Item to be completed with necessary hardware , fixtures and as per Architect's drawing and instructions of the Engineer-In-Charge.</b>
7	Schedule B (I) Chemistry Lab Sr. No.4(Page No.106) of Tender document	Sr. No.4 Running Laboratory Table With Storage And Open Rack Meter Unit Above (Adjacent To Side Wall) - TYPE 2 - 1350 W Chemical Resistance Laminate Providing and fixing Laboratory Table made out of 16mm thick marine ply top,sides,shutters,shelves and skirting,back etc.. finished with 1mm thick Chemical resistance laminate for internal & external surfaces.Edges finished with 2mm thick pvc edge band for visible edges and 0.8mm thick pvc edge band for invisible edges ( wherever required ). Table top & open rack finished with 18mm thick telephonic black granite with plain / rounded polished edges, wherever required.All granite joints to be sealed with sealent. Item to be completed with necessary hardware , fixtures and as per Architect's drawing and instructions of the Engineer- In-Charge.	<b>Sr. No.4 Laboratory Table With Storage And Open Rack Unit Above (Adjacent To Side Wall) - TYPE 2 - 1350 W Chemical Resistance Laminate Providing and fixing Laboratory Table made out of 16mm thick marine ply top,sides,shutters,shelves and skirting,back etc.. finished with 1mm thick Chemical resistance laminate for internal &amp; external surfaces.Edges finished with 2mm thick pvc edge band for visible edges and 0.8mm thick pvc edge band for invisible edges ( wherever required ). Table top &amp; open rack finished with 18mm thick telephonic black granite with plain / rounded polished edges, wherever required.All granite joints to be sealed with sealent. Item to be completed with necessary hardware , fixtures and as per Architect's drawing and instructions of the Engineer-In-Charge.</b>

<b><u>Sr. No.</u></b>	<b><u>Reference of Tender document</u></b>	<b><u>Description as per Tender</u></b>	<b><u>It shall be read as</u></b>
8	Schedule C Sr. No.1(Page No.136) of Tender document	Sr. No.1 Running Laboratory Table With Storage (Adjacent To Meter Back Wall) - Chemical Resistance Laminate -Providing and fixing Laboratory Table made out of 16mm thick marine ply top,sides,shutters,shelves and skirting etc. 9mm thick marine ply for back. finished with 1mm thick Chemical resistance laminate for internal & external surfaces.Edges finished with 2mm thick pvc edge band for visible edges and 0.8mm thick pvc edge band for invisible edges ( wherever required ). Table top finished with 18mm thick telephonic black granite with plain / rounded polished edges, wherever required.All granite joints to be sealed with sealent. Item to be completed with necessary hardware , fixtures and as per Architect's drawing and instructions of the Engineer- In-Charge.	<b>Sr. No.1 Laboratory Table With Storage (Adjacent To Back Wall) - Chemical Resistance Laminate -Providing and fixing Laboratory Table made out of 16mm thick marine ply top,sides,shutters,shelves and skirting etc. 9mm thick marine ply for back. finished with 1mm thick Chemical resistance laminate for internal &amp; external surfaces.Edges finished with 2mm thick pvc edge band for visible edges and 0.8mm thick pvc edge band for invisible edges ( wherever required ). Table top finished with 18mm thick telephonic black granite with plain / rounded polished edges, wherever required.All granite joints to be sealed with sealent. Item to be completed with necessary hardware , fixtures and as per Architect's drawing and instructions of the Engineer- In-Charge.</b>
9	Schedule C Sr. No.2(Page No.136)	Sr. No.2 Running Laboratory Table With Storage (Adjacent To Meter Side Wall) - Chemical Resistance Laminate TYPE 2 - 1200 Width- Providing and fixing Laboratory Table made out of 16mm thick marine ply top, sides, shutters, shelves , skirting and back .All internal & external surfaces to be finished with 1mm thick Chemical resistance laminate .Edges finished with 2mm thick pvc edge band for visible edges and 0.8mm thick pvc edge band for invisible edges ( wherever required ). Table top finished with 18mm thick telephonic black granite with plain / rounded polished edges, wherever required. All granite joints to be sealed with sealent. Item to be completed with necessary hardware , fixtures and as per Architect's drawing and instructions of the (ERngaitneeAernaInlysCihsa)	<b>Sr. No.2 Laboratory Table With Storage (Adjacent To Side Wall) - Chemical Resistance Laminate TYPE 2 - 1200 Width- Providing and fixing Laboratory Table made out of 16mm thick marine ply top, sides, shutters, shelves , skirting and back .All internal &amp; external surfaces to be finished with 1mm thick Chemical resistance laminate .Edges finished with 2mm thick pvc edge band for visible edges and 0.8mm thick pvc edge band for invisible edges ( wherever required ). Table top finished with 18mm thick telephonic black granite with plain / rounded polished edges, wherever required. All granite joints to be sealed with sealent. Item to be completed with necessary hardware , fixtures and as per Architect's drawing and instructions of the (Engineer-In-Charge.</b>

<b><u>Sr. No.</u></b>	<b><u>Reference of Tender document</u></b>	<b><u>Description as per Tender</u></b>	<b><u>It shall be read as</u></b>
10	Schedule C Sr. No.3(Page No.137)	Sr. No.3 Running Laboratory Table With Storage (Adjacent To Meter back Wall) -Chemical Resistance Laminate -750mm width Providing and fixing Laboratory Table made out of 16mm thick marine ply top, sides, shutters, shelves , skirting and back .All internal & external surfaces to be finished with 1mm thick Chemical resistance laminate .Edges finished with 2mm thick pvc edge band for visible edges and 0.8mm thick pvc edge band for invisible edges ( wherever required ). Table top finished with 18mm thick telephonic black granite with plain / rounded polished edges, wherever required. All granite joints to be sealed with sealent. Item to be completed with necessary hardware , fixtures and as per Architect's drawing and instructions of the Engineer- In-Charge.	<b>Sr. No.3 Laboratory Table With Storage (Adjacent To back Wall) -Chemical Resistance Laminate -750mm width Providing and fixing Laboratory Table made out of 16mm thick marine ply top, sides, shutters, shelves , skirting and back .All internal &amp; external surfaces to be finished with 1mm thick Chemical resistance laminate .Edges finished with 2mm thick pvc edge band for visible edges and 0.8mm thick pvc edge band for invisible edges ( wherever required ). Table top finished with 18mm thick telephonic black granite with plain / rounded polished edges, wherever required. All granite joints to be sealed with sealent. Item to be completed with necessary hardware , fixtures and as per Architect's drawing and instructions of the Engineer-In-Charge.</b>
11	Schedule C Sr. No.4(Page No.137)	Sr. No.4 Running Laboratory Table With Storage And Open Rack Meter Unit Above (Adjacent To Side Wall) - TYPE 2 - 1350 W Chemical Resistance Laminate Providing and fixing Laboratory Table made out of 16mm thick marine ply top,sides,shutters,shelves and skirting,back etc.. finished with 1mm thick Chemical resistance laminate for internal & external surfaces.Edges finished with 2mm thick pvc edge band for visible edges and 0.8mm thick pvc edge band for invisible edges ( wherever required ). Table top & open rack finished with 18mm thick telephonic black granite with plain / rounded polished edges, wherever required.All granite joints to be sealed with sealent. Item to be completed with necessary hardware , fixtures and as per Architect's drawing and instructions of the Engineer- In-Charge.	<b>Sr. No.4 Laboratory Table With Storage And Open Rack Unit Above (Adjacent To Side Wall) - TYPE 2 - 1350 W Chemical Resistance Laminate Providing and fixing Laboratory Table made out of 16mm thick marine ply top,sides,shutters,shelves and skirting,back etc.. finished with 1mm thick Chemical resistance laminate for internal &amp; external surfaces.Edges finished with 2mm thick pvc edge band for visible edges and 0.8mm thick pvc edge band for invisible edges ( wherever required ). Table top &amp; open rack finished with 18mm thick telephonic black granite with plain / rounded polished edges, wherever required.All granite joints to be sealed with sealent. Item to be completed with necessary hardware , fixtures and as per Architect's drawing and instructions of the Engineer-In-Charge.</b>

<b><u>Sr. No.</u></b>	<b><u>Reference of Tender document</u></b>	<b><u>Description as per Tender</u></b>	<b><u>It shall be read as</u></b>
12	Schedule C Sr. No.37(Page No.146)	Principal Cabin Table with Fixed pedestal - Type B Size Providing and fixing Principal table with 3 drawer fixed Pedestal of overall size - 2.10 x 1.00 x 0.75m height.Made out of 16mm thk. Marine plywood table top,Sides and Modesty etc. with Fixed Pedestal - Size - 400 x 450 x 725mm ht- Pedestal unit the drawer unit consists of 2 box drawer and 1 file drawer, 16mm thk. Marine ply for drawer back & sides,bottom.The drawer unit is provided with central locking system, where in the three drawer are locked with one key. All external surfaces finished with 1mm thk FR laminate and internal surfaces finished with 0.8mm FR laminate.Edges finished with 2mm thk pvc edgeband for visible edges and 0.8mm thk pvc edgeband for non visible edges (wherever required).Item completed with all necessary hardware and fixtures and Architect's	<p><b>* All Marine plywood shall be as given in the wording of item and as per approved manufacturer list attached.</b></p> <p><b>* 1.00 Millimeter thick Fire retardant laminate shall be as per wording of item and as per approved manufacturer specification.</b></p> <p><b>* PVC Edge band shall be as per approved make and size mentioned in wording of item.</b></p> <p><b>* All hardware &amp; Fixtures as specified in wording of item.</b></p> <p><b>Note - Samples of all above material shall be got approved from Architect and Engineer In Charge before Execution.</b></p>
13	Volume II (Drawings) (Page No.166 to 204)	Page No.166 to 204	<b>For the furniture work drawings which are attached on the Web site of BSSK are “Replaced” by new set of all relevant drawings attached as per “Annexure No.03”&amp; these replaced drawings shall be the part of Tender document.</b>

## Annexure No.01 of Corrigendum

**Name of Work :Providing and Supplying and Fixing Furniture including Plumbing Electrical work for Chemistry Lab & Other Furniture Work for Bhimashankar Sahakari Sakhar Karkhana at Dattatray Nagar, Pargaon Taluka Ambegaon , Dist. Pune.**

### LIST OF APPROVED MAKES FOR MODULAR FURNITURE WORK

Sr. No.	MATERIAL DESCRIPTION	APPROVED MAKE/BRAND
<b>1</b>	<b>Marine Plywood - (Boiling Water Proof(BWP) Grade Confirming to IS:710-2010)</b>	
i	25mm thk	Century / Merino / Regecy / Indiana / Greenlam
ii	16mm thk	Century / Merino / Regecy / Indiana / Greenlam
iii	12mm thk	Century / Merino / Regecy / Indiana / Greenlam
iv	9mm thk	Century / Merino / Regecy / Indiana / Greenlam
<b>2</b>	<b>Fire Retardant Laminates -</b>	
i	1 mm thk Laminate	Merino / Greenlam
ii	0.8 mm Balancing Laminate	Merino / Greenlam
<b>3</b>	<b>Chemical Resistance Laminates -</b>	
i	1 mm thk Laminate	Merino / Greenlam
<b>4</b>	<b>PVC Edge Banding -</b>	
		Rehau / Dolken / Smart Edge
<b>5</b>	<b>Adhesives for Carpentry work</b>	Polygon / Pidilite
<b>6</b>	<b>Glass</b>	Modi Guard / Saint Gobain
<b>7</b>	<b>Aluminium sections</b>	Jindal
<b>8</b>	<b>Hardware Items -</b>	
i	Levelling Bolts	HETTICH / EBCO / Hafele
ii	Minifixes	HETTICH / EBCO / Hafele
iii	HINGES	HETTICH / EBCO / Hafele
iv	TOWER BOLTS - 3"	HETTICH / EBCO / Hafele
v	HANDLES	JDM Interior / EBCO / Hafele
vi	M. LOCK	EBCO / Hettich / Hafele
vii	Telescopic Sliders for drawer Pedestal	EBCO / Hettich / Hafele
viii	Shelve Support	EBCO / Hettich / Hafele
ix	Front mounted lock for Pedestal	EBCO / Hettich / Hafele
x	Stainless Steel Sink	Nirali / Cera / Hindware
xi	Ceramic Sink	Nirali / Cera / Hindware
<b>9</b>	<b>Ply wood</b>	Century / Anchor /Greenply
<b>10</b>	<b>Veneers</b>	Greenply / Century
<b>11</b>	<b>Adhesive</b>	Fevicol / Pidilite
<b>12</b>	<b>Paint/Primer/Oil Bound Distemper/Acrylic paints</b>	Asian/Berger /Nitco
<b>13</b>	<b>Cement Based Wall Putty</b>	J K White /Birla White / Ultra Tech
<b>14</b>	<b>Epoxy Paint</b>	Asian paints/Berger paints/ Shalimar
<b>15</b>	<b>Epoxy Coating</b>	Asian paints/Berger paints/ Shalimar
<b>16</b>	<b>Gypsum Board False ceilings</b>	Armstrong/Aerolite / Saint Gobain Gypro India Ltd
<b>17</b>	<b>Miniral Fibreboard False ceiling</b>	Armstrong/ Saint Gobain
<b>18</b>	<b>Gypsum Board</b>	Saint Goban/Armstrong/Century
<b>19</b>	<b>Acoustic Insulation</b>	Lloyd Insulation / Saint Goban/Armstrong
<b>20</b>	<b>Wooden Flush Doors</b>	Greenply / Century
<b>21</b>	<b>Door Closer/Floor Spring/Hardware</b>	Godrej/Dorma/Dorset/Hardwyn
<b>22</b>	<b>Decorative High SSF Finish Fittings and Fixtures</b>	Hafele/Dorma/Dorset
<b>23</b>	<b>Aluminium Sections/Fittings/Hardware</b>	Hindalco/Jindal
<b>24</b>	<b>Sanitaryware Material, Sanitary Fittings, Sanitary Fixtu</b>	Hindustan /Cera /Parryware/Kohler India

7 of 52

Sr. No.	MATERIAL DESCRIPTION	APPROVED MAKE/BRAND
25	GI pipe, GI fittings	Tata/Jindal Hissar/SAIL
26	C I Pipes	Hindustan/Neco
27	UPVC/CPVC/PVC Pipes & Fittings	AstralPoly TechNik Ltd/Finolex Industries Ltd
28	Water Supply Valves	Unik/Kirloskar
29	Anti-termite Treatment Chemical	Bayer/Pidilite
30	Modular Tiles	Armstrong/ USG Boral
31	Melamine Polish	Asian paints/Berger paints
32	Acoustic Panels	Anutone/Techno/Sonidoa
<b>Note : Prior written permission of MD, BSSK Ltd. is compulsory before use of other than brand material mentioned in Approved Make List. No material of other brands will be allowed to use at site without permission.</b>		

**ANNEEXURE NO.2 of CORRIGENDUM**

**AFFIDAVIT  
(on Rs.100/-Stamp Paper) (English)**

**Name of the Work -Providing and supplying and Fixing Furniture including Plumbing & Electrical work for Chemistry Lab & Other Furniture Work for Bhimashankar Sahakari Sakhar Karkhana at Dattatray Nagar, Pargaon Taluka- Ambegaon, Dist. -Pune.**

I.....Age .....Address  
.....(Authorized signatory to sign  
the contract), hereby submit, vide this affidavit in truth, that I am the owner of the contracting  
firm ...../authorizedsignatoryand I am submitting  
the documents in Envelope No. 1 or the purpose of scrutiny of the contract .I here by agree to  
the conditions mentioned below

1. I am liable for action under Indian Penal Code for submission of any false /fraudulent paper/information submitted in EnvelopeNo.1.
2. I am liable for action under Indian Penal Code if during contract period and defect liability period, any false information, false bill of purchases, supporting proof of purchase, proof of testing submitted by my staff, subletting company or by myself, I will be liable for action under Indian Penal Code.
3. I am liable for action under Indian Penal Code if any paper is found false /fraudulent during contract period and even after the completion of contract (finalization of final bill).
4. Corrigendum regarding dates of Tender form purchase, Prebid & Submission of Tender documents are acknowledged by us & this corrigendum shall be part of this Tender Document.

**(Signature of Contractor)**

**(Seal of company)**

Bhimashankar S.S.K.Ltd.

**NAME OF WORK:** Providing and Supplying and Fixing Furniture including Plumbing Electrical work for Chemistry Lab & Other Furniture Work for Bhimashankar Sahakari Sakhar Karkhana at Dattatray Nagar, Pargaon Taluka Ambegaon , Dist. Pune.

**E-Tender Notice No.:** - 03 /2024-2025 & Corrigendum published on website of BSSK Ltd.

**B) ADDENDUM**

<b><u>Description as per Tender</u></b>	<b><u>Added Clauses</u></b>
Page No.53 of the tender document.	<b>Clause-57</b> Before starting of the work contractor should be verify actual measurements on site & prepare “Good For Construction (GFC)” drawings & got approved from M D,BSSK and Architect.
Page No.53 of the tender document.	<b>Clause-58</b> In this furniture work only “Marine Ply (Boiling Water Proof (BWP) Grade Confirming to IS:710-2010)” & “Fire Retardant” Lamination shall be used.
Page No.53 of the tender document.	<b>Clause-59</b> It is obligatory to use latest versions of relevant IS / IRC codes published 60 days before publishing of this tender.

Bhimashankar S.S.K.Ltd.

**NAME OF WORK:** Providing and Supplying and Fixing Furniture including Plumbing Electrical work for Chemistry Lab & Other Furniture Work for Bhimashankar Sahakari Sakhar Karkhana at Dattatray Nagar, Pargaon Taluka Ambegaon , Dist. Pune.

**E-Tender Notice No.:** - 03 /2024-2025 & Corrigendum published on website of BSSK Ltd.

**Date of Pre-bid Meeting:** - 13/08/2024 at office of The Managing Director, BSSK Ltd.

### **C)COMMON SET OF DEVIATIONS (CSD)**

<b>Sr. No.</b>	<b>Written queries raised by the Bidder.</b>	<b>Clarification by BSSK,Ltd.</b>
1	(i) Lab Table Size? (ii)Laminate -Chemical resist laminate? (iii)Both side storage or one side storage? (iv) Preparation table Ht? (v) Laminate -Chemical resist laminate? (vi) Laminate -Fire retardant laminate? (vi) Open rack size, Ht? (vi) Laminate -not mentioned in BOQ, Fire retardant laminate? (vii) Drawer pedestal-in BOQ, 25mm thk marine ply? (viii) Side storage top =25mm thk (ix)Sabhagrugh table -Top thk -25mm?	<b>For all queries, please refer the furniture work drawings which are attached on the Web site of BSSK are “Replaced” by new set of all relevant drawings attached as per “Annexure No.03” of the Corrigendum &amp; these replaced drawings shall be the part of Tender document.</b>
2	(i) As per Tender Schedule ‘B’ Specification & Drawings are not traceable (ii) As per Tender Schedule ‘B’ Head of Item work & Estimated Total Amount is not readable after printing of tender. (iii) As per tender page No.167 Main Plan of the Tender Work not readable. (iv) Partition Drawing is not uncomprehending. (v) All Drawing should be in AutoCad Format for working on Estimated Value.	<b>For sr.no (i), (ii), (iii)-All the documents are readable &amp; the other bidder who were present at Pre bid meeting are also confirm this.</b>  <b>For sr.no (iv) &amp; (v) For all queries, please refer the furniture work drawings which are attached on the Web site of BSSK are “Replaced” by new set of all relevant drawings attached as per “Annexure No.03” of the Corrigendum &amp; these replaced drawings shall be the part of Tender document.</b>

## **ANNEEXURE NO.3**

### **COMMON SET OF DEVIATIONS (CSD)**

**Name of the Work -Providing and supplying and Fixing Furniture including Plumbing & Electrical work for Chemistry Lab & Other Furniture Work for Bhimashankar Sahakari Sakhar Karkhana at Dattatray Nagar, Pargaon Taluka- Ambegaon, Dist. -Pune.**

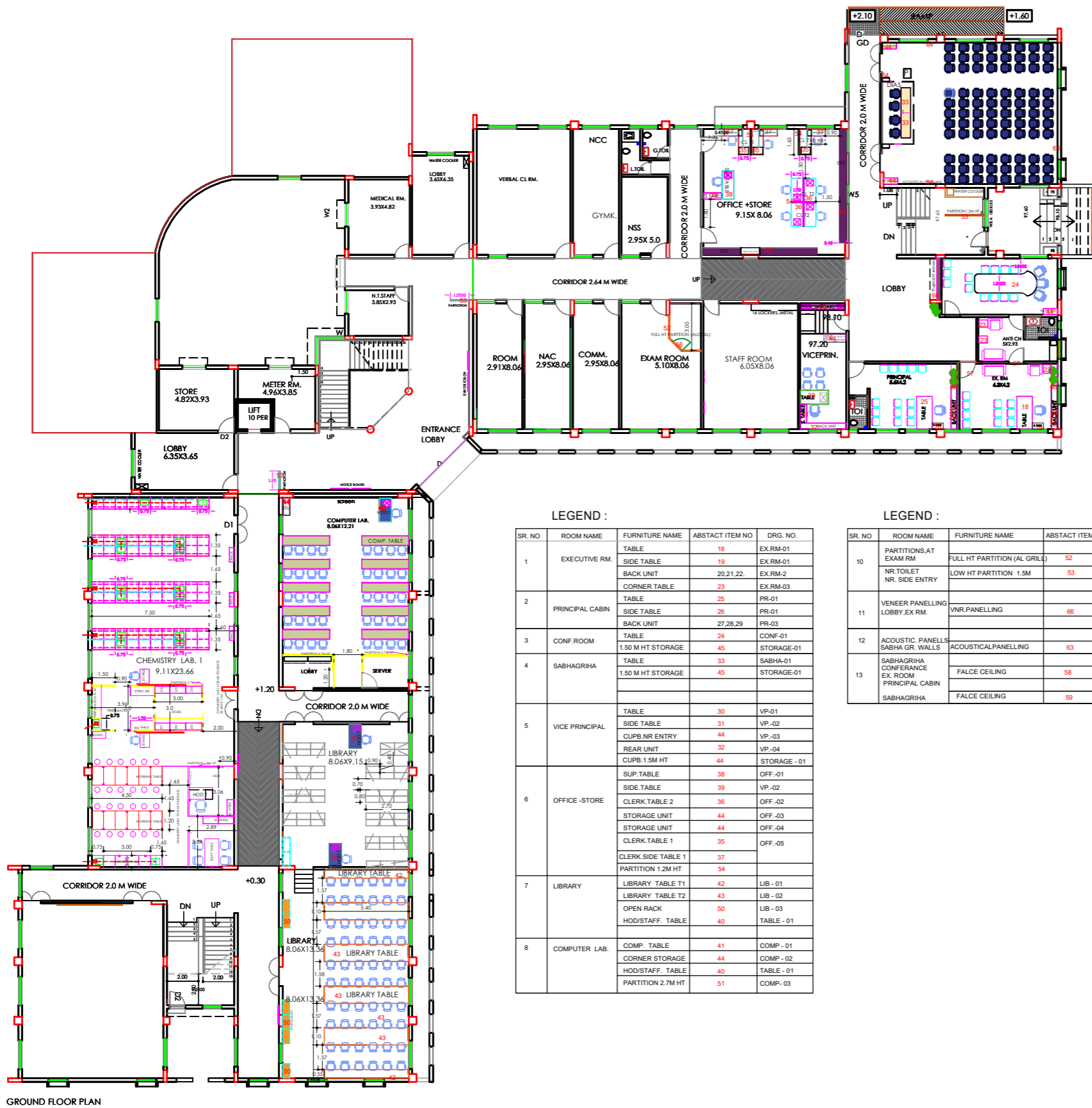

LEGEND :

SR. NO	ROOM NAME	FURNITURE NAME	ABSTRACT ITEM NO	DRG. NO.
1	EXECUTIVE RM.	TABLE	18	EX-RM-01
		SIDE TABLE	19	EX-RM-01
		BACK UNIT	20,21,22	EX-RM-2
		CORNER TABLE	23	EX-RM-03
2	PRINCIPAL CABIN	TABLE	25	PR-01
		SIDE TABLE	26	PR-01
		BACK UNIT	27,28,29	PR-03
3	CONF. ROOM	TABLE	24	CONF-01
		1.50 M HT STORAGE	45	STORAGE-01
4	SABHAGRIHA	TABLE	33	SABHA-01
		1.50 M HT STORAGE	45	STORAGE-01
5	VICE PRINCIPAL	TABLE	30	VP-01
		SIDE TABLE	31	VP-02
		CUPB.NR ENTRY	44	VP-03
		REAR UNIT	32	VP-04
		CUPB.1.5M HT	44	STORAGE - 01
		SUP. TABLE	38	OFF-01
6	OFFICE-STORE	SIDE TABLE	39	VP-02
		CLERK. TABLE 2	36	OFF-02
		STORAGE UNIT	44	OFF-03
		STORAGE UNIT	44	OFF-04
		CLERK. TABLE 1	35	OFF-05
		CLERK. SIDE TABLE 1	37	
		PARTITION 1.2M HT	54	
7	LIBRARY	LIBRARY TABLE T1	42	LIB - 01
		LIBRARY TABLE T2	43	LIB - 02
		OPEN RACK	50	LIB - 03
		HOD/STAFF. TABLE	40	TABLE - 01
8	COMPUTER LAB.	COMP. TABLE	41	COMP - 01
		CORNER STORAGE	44	COMP - 02
		HOD/STAFF. TABLE	40	TABLE - 01
		PARTITION 2.7M HT	51	COMP - 03

LEGEND :

SR. NO	ROOM NAME	FURNITURE NAME	ABSTRACT ITEM NO	DRG. NO.
10	PARTITIONS AT EXAM RM	FULL HT PARTITION (AL GRILL)	52	PHY-05
	NR. TOILET	LOW HT PARTITION 1.5M	53	
11	VENEER PANELLING LOBBY EX RM.	VNR. PANELLING	66	
12	ACOUSTIC. PANELLING SABHA GR. WALLS	ACOUSTICAL PANELLING	63	
13	SABHAGRIHA CONFERENCE EX. ROOM	FALCE CEILING	58	
	PRINCIPAL CABIN	FALCE CEILING	59	

NOTE:  
ALL LAYOUTS SHOULD BE CHECKED ON SITE BEFORE EXECUTION

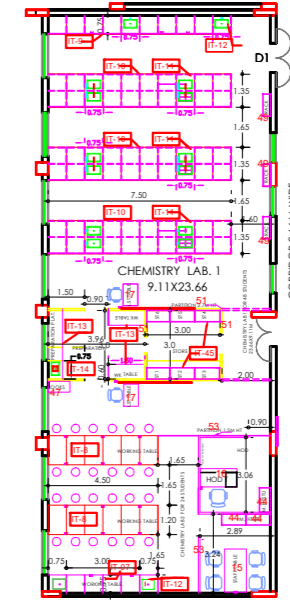

LEGEND :

SR. NO	ROOM NAME	FURNITURE NAME	ABSTRACT ITEM NO	DRG. NO.
1	CHEMISTRY LAB 1	LAB TABLE WITH RACK & SINK (ISLAND TYPE)	10	CH-02
		LAB TABLE WITH SINK	11	CH-01
		LAB TABLE WITH RACK	07	CH-03
		LAB TABLE WITH SINK	12	CH-08
		OPEN RACK STORAGE	49	CH-04
	CHEMISTRY LAB 2	LAB TABLE	8	CH-04
		LAB TABLE WITH SINK	13,14	CH-05
		LAB TABLE	13	CH-06
	PREPARATION RM	FULL HT. STORAGE FOR CHEMICALS	45	CH-07
		H O D TABLE	16	TABLE-01
		STAFF TABLE	15	TABLE-02
		LAB STAFF TABLE	17	TABLE-03
		FULL HT CUB. WITH GLASS SHUTTERS	47	CH-07
		FULL HT PARTITION 2.7 M	51	CH-09
		MEDIUM HT CUPB. 1.5M HT	44	STORAGE - 01
		LOW HT PARTITION 1.5M	51,53	CH-10

ADDED --11.4.24

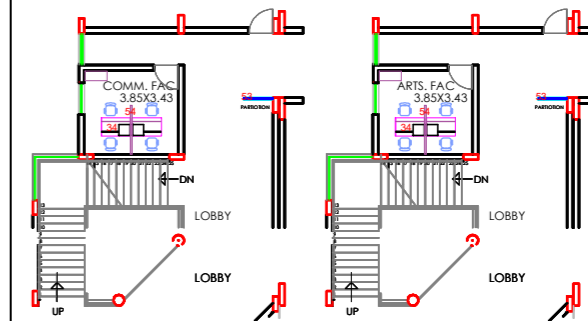

FIRST FLOOR PLAN(PART)

SECOND FLOOR PLAN(PART)

LEGEND :

SR. NO	ROOM NAME	FURNITURE NAME	ABSTRACT ITEM NO	DRG. NO.
1	COMM. FACULTY	TABLE	34	TABLE-04
	ARTS FACULTY	PARTITION 1.2 M HT	54	

PROJECT - FURNITURE DESIGN FOR  
BHIMASHANKAR SAHAKARI SAKHAR  
KARKHANA,  
AT DATTATRAY NAGAR,PARGAON.

ARCHITECT - K. M. PATIL

DATE : 23.07.2023

REVISION : 11.4.24

SCALE :

GROUND FLOOR  
PLAN AND  
PART FIRST AND SECOND  
FLOOR PLAN

JOB CODE : 3 - BSS - MAHAVIDYALAY - FURNITURE

DRG NO -GR - PART FIRST AND SECOND FL PL- 01

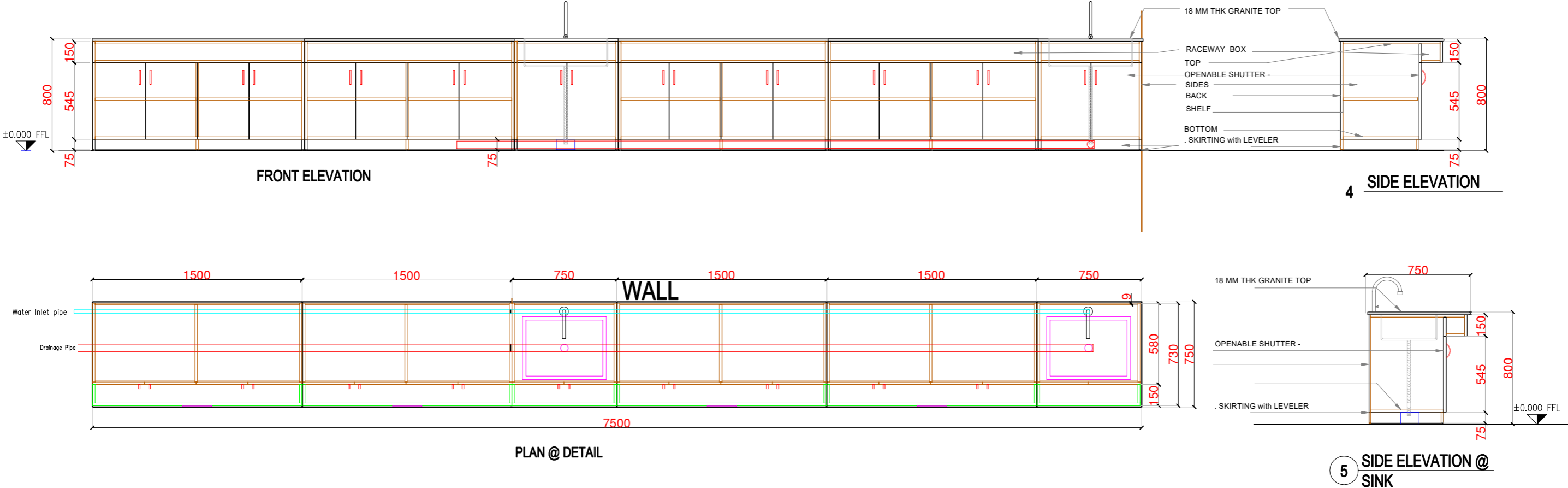

LABORATORY TABLE WITH STORAGE - 7500 L X 750 D X 800 HT. = 1 NOS.  
6000 L X 750 D X 800 HT.+750X750X800..2NOS FOR SINKS

SPECIFICATION  
TABLE TOP ,BOTTOM,SIDES.SHUTTERS,SHELVES,SKIRTING  
RACEWAY MADE OUT OF 16MM THK MARINE PLY  
BACK...9MMTHK MARIN PLY  
FINISHED EXTERNALLY INTERNALLY WITH 1MM THK FIRE  
RETARDENT,CHEMICAL RESISTANCE LAMINATE  
  
VISIBLE EDGES WITH 2MM EDGE BAND AND NON VISIBLE  
EDGES 0.8MM EDGE BAND.  
GRANITE EDGES ...ROUNDED / POLISHED AS MENTIONED  
  
GAS LINE PROVISION  
WATER INLET AND OUTLET PROVISION

PROJECT - FURNITURE DESIGN FOR BHIMASHANKAR SAHAKARI SAKHAR KARKHANA, AT DATTATRAY NAGAR,PARGAON.	 ARCHITECT - K. M. PATIL	DATE : 23.07.2023	CHEMISTRY LAB 1	JOB CODE : 3 - BSS - MAHAVIDYALAY - FURNITURE	
		REVISION : 00		14 of 52	
		SCALE :		DRG NO - CH- 01	ABSTRACT ITEM NO - 09&12



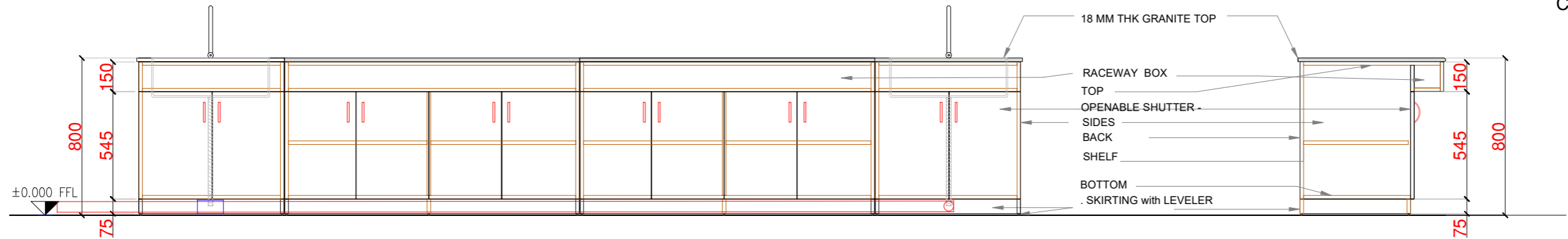

3 FRONT ELEVATION

4 SIDE ELEVATION

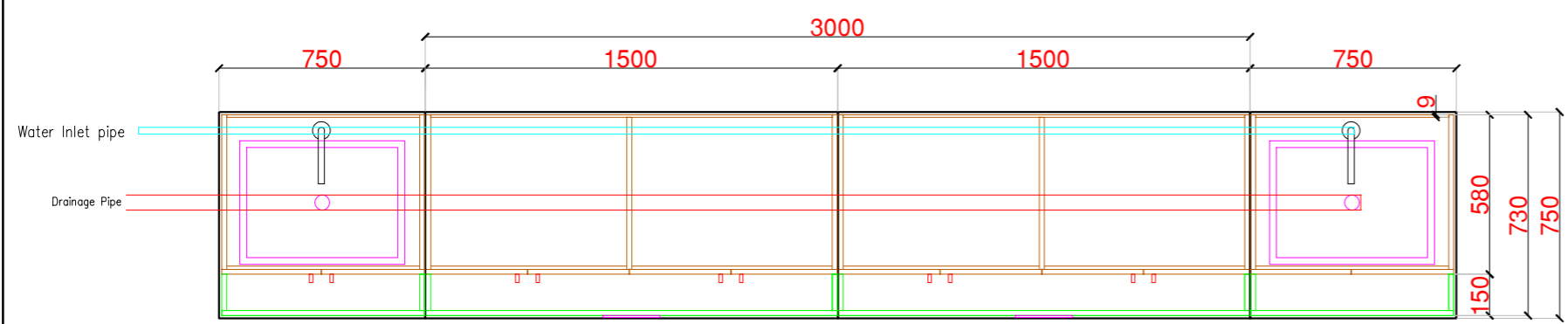

2 PLAN @ DETAIL

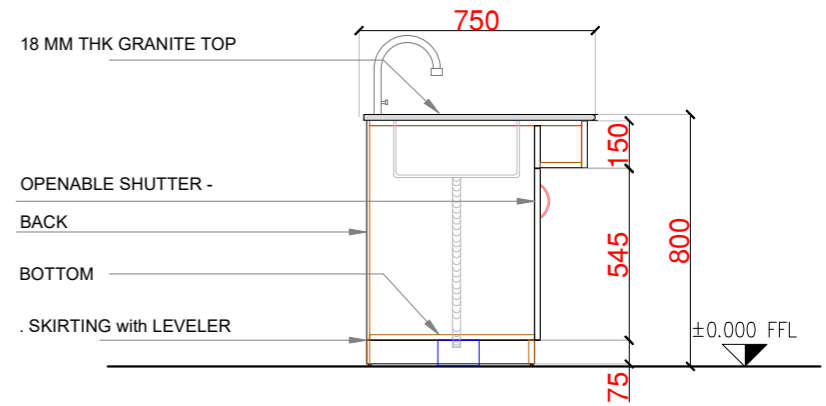

5 SIDE ELEVATION @ SINK

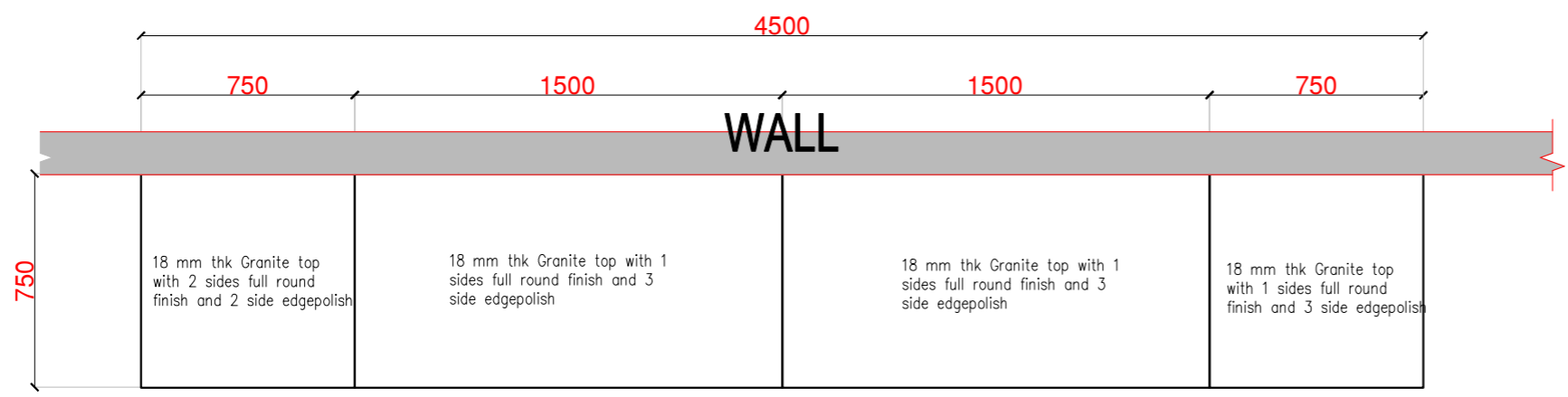

1 PLAN

LABORATORY TABLE WITH STORAGE - 3000 L X 750 D X 800 HT. = 1 NOS.  
LABORATORY TABLE WITH SINK - 750 L X 750 D X 800 HT. = 2 NOS.

SPECIFICATION  
TABLE TOP ,BOTTOM,SIDES.SHUTTERS,SHELVES,SKIRTING  
RACEWAY MADE OUT OF 16MM THK MARINE PLY  
BACK ...9mmTHK MARINE PLY.  
FINISHED EXTERNALLY AND INTERNALLY WITH 1MM THK FIRE  
RETARDENT,CHEMICAL RESISTANCE LAMINATE.

VISIBLE EDGES WITH 2MM EDGE BAND AND NON VISIBLE  
EDGES 0.8MM EDGE BAND.

GRANITE EDGES ...ROUNDED / POLISHED AS MENTIONED

GAS LINE PROVISION  
WATER INLET AND OUTLET PROVISION



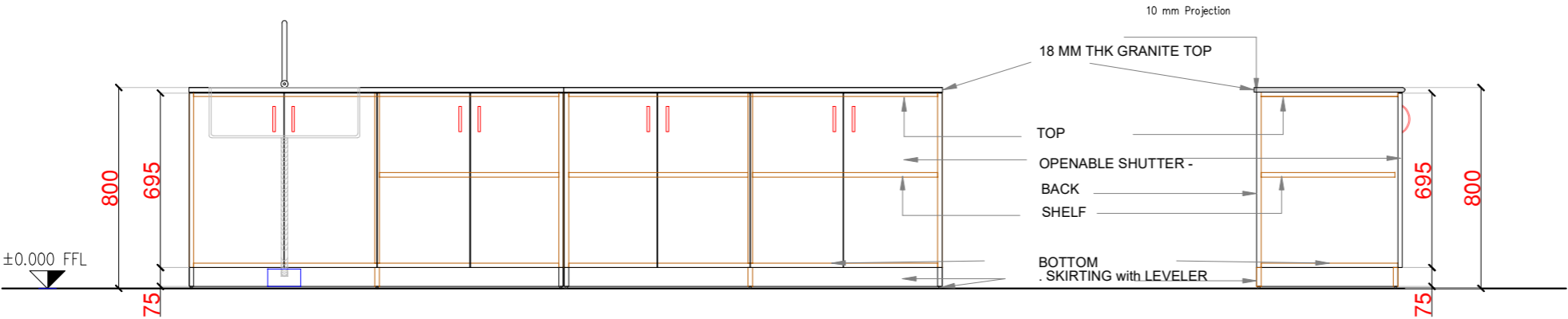

2 FRONT ELEVATION

3 SIDE ELEVATION

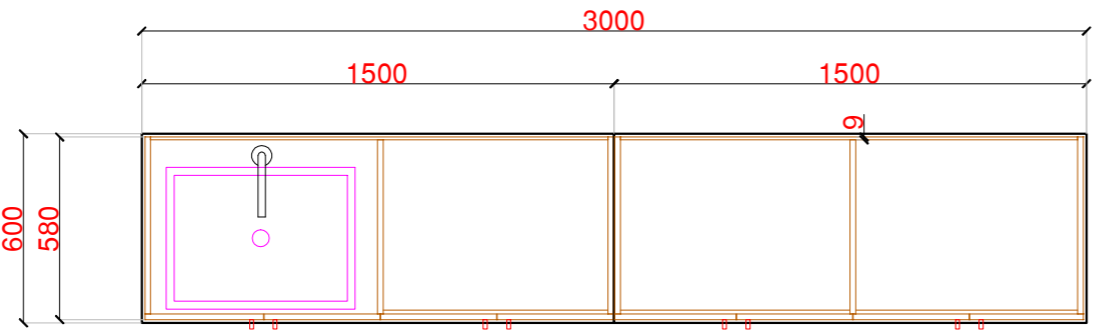

1 PLAN @ DETAIL

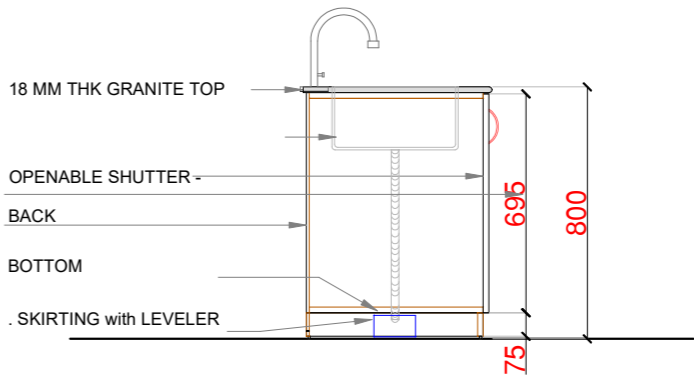

4 SIDE ELEVATION @ SINK SITE

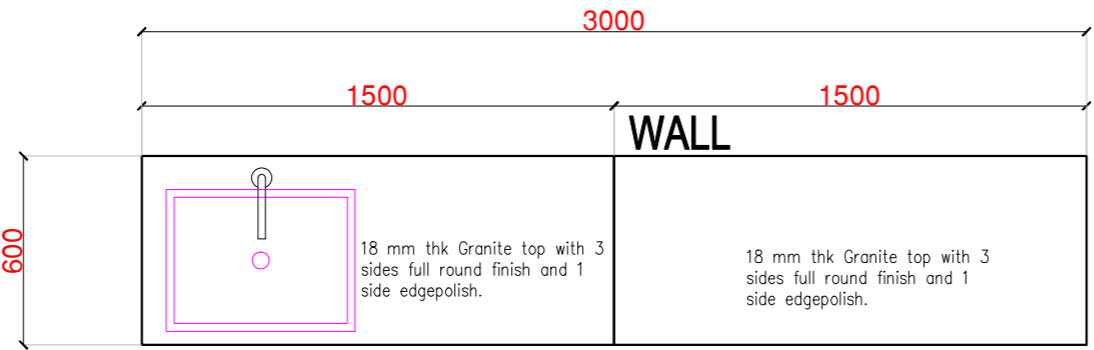

1 PLAN

SPECIFICATION  
TABLE TOP ,BOTTOM,SIDES.SHUTTERS,SHELVES,SKIRTING  
RACEWAY MADE OUT OF 16MM THK MARINE PLY  
BACK ...9mmTHK MARINE PLY.  
FINISHED EXTERNALLY WITH 1MM THK FIRE RETARDENT,CHEMICAL  
RESISTANCE LAMINATE AND INTERNALLY 0.8MM THK.FIRE  
RETARDENT,CHEMICAL RESISTACE BALANCING LAMINATE  
  
VISIBLE EDGES WITH 2MM EDGE BAND AND NON VISIBLE  
EDGES 0.8MM EDGE BAND.  
  
GRANITE EDGES ...ROUNDED / POLISHED AS MENTIONED

PREPERATION ROOM - WORKING TABLE WITH STORAGE - 3000 L X 600 X 800 HT. = 1 NOS.  
1500 L X 600 X 800 HT. 1 NOS +1500 X 600 X 800 FOR SINK

PROJECT - FURNITURE DESIGN FOR BHIMASHANKAR SAHAKARI SAKHAR KARKHANA, AT DATTATRAY NAGAR,PARGAON.	 ARCHITECT - K. M. PATIL	DATE : 23.07.2023	CHEMISTRY LAB1&2	JOB CODE : 3 - BSS - MAHAVIDYALAY - FURNITURE	
		REVISION : 00		18 of 52	
		SCALE :	PREPARATITION RM. LAB TABLE WITH SINK	DRG NO - CH- 05	ABSTRACT ITEM NO - 13&14

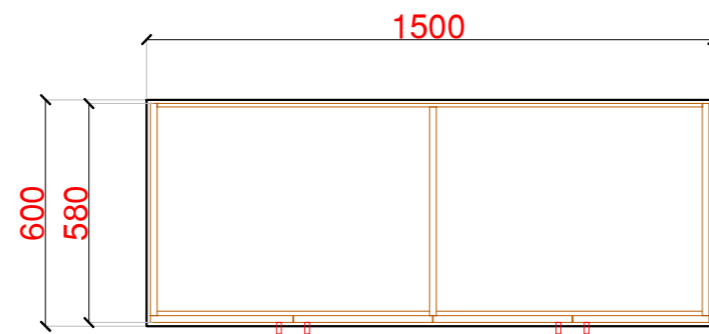
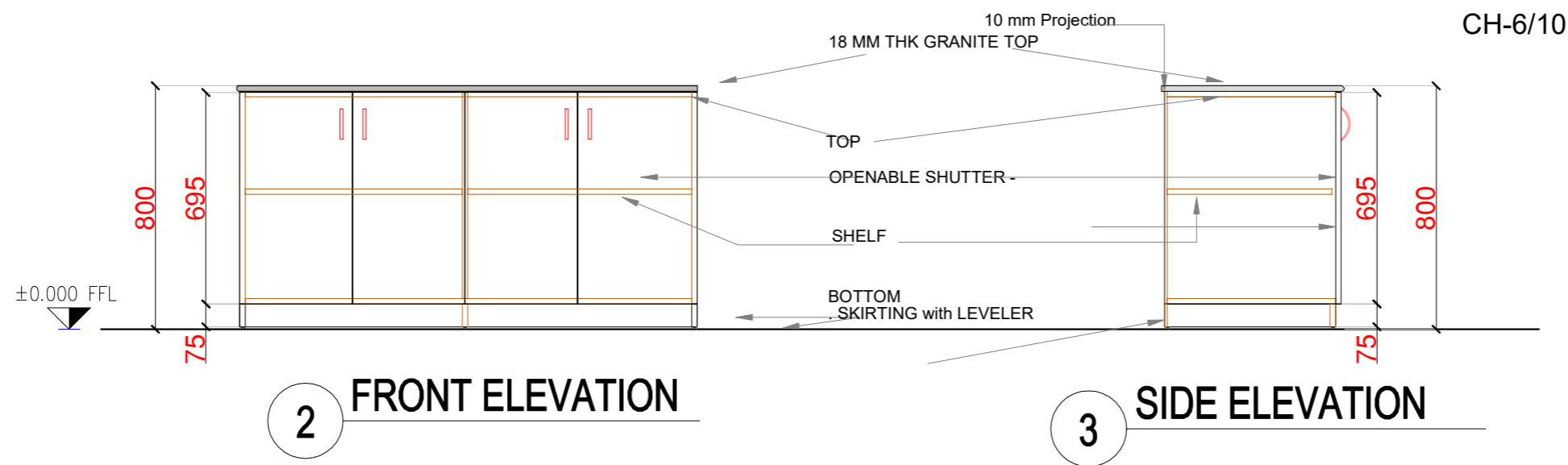

SPECIFICATION  
TABLE TOP,BOTTOM,SIDES.SHUTTERS,SHELVES,SKIRTING  
RACEWAY MADE OUT OF 16MM THK MARINE PLY  
BACK ...9MM THK MARIN PLY.  
FINISHED EXTERNALLY WITH 1MM THK FIRE RETARDENT,CHEMICAL  
RESISTANCE LAMINATE AND INTERNALLY 0.8MM THK.FIRE  
RETARDENT,CHEMICAL RESISTACE BALANCING LAMINATE

VISIBLE EDGES WITH 2MM EDGE BAND AND NON VISIBLE  
EDGES 0.8MM EDGE BAND.

GRANITE EDGES ...ROUNDED / POLISHED AS MENTIONED

PREPRATION ROOM - WORKING TABLE WITH STORAGE -  
1500L X 600 X 800 HT. = 2 NOS.

PROJECT - FURNITURE DESIGN FOR  
BHIMASHANKAR SAHAKARI SAKHAR  
KARKHANA,  
AT DATTATRAY NAGAR,PARGAON.

*K. M. Patil*  
ARCHITECT - K. M. PATIL

DATE : 23.07.2023

REVISION : 00

SCALE :

CHEMISTRY LAB 1&2

PREPARATION RM.  
LAB TABLE

JOB CODE : 3 - BSS - MAHAVIDYALAY - FURNITURE  
19 of 52

DRG NO - CH- 06

ABSTRACT ITEM NO - 13

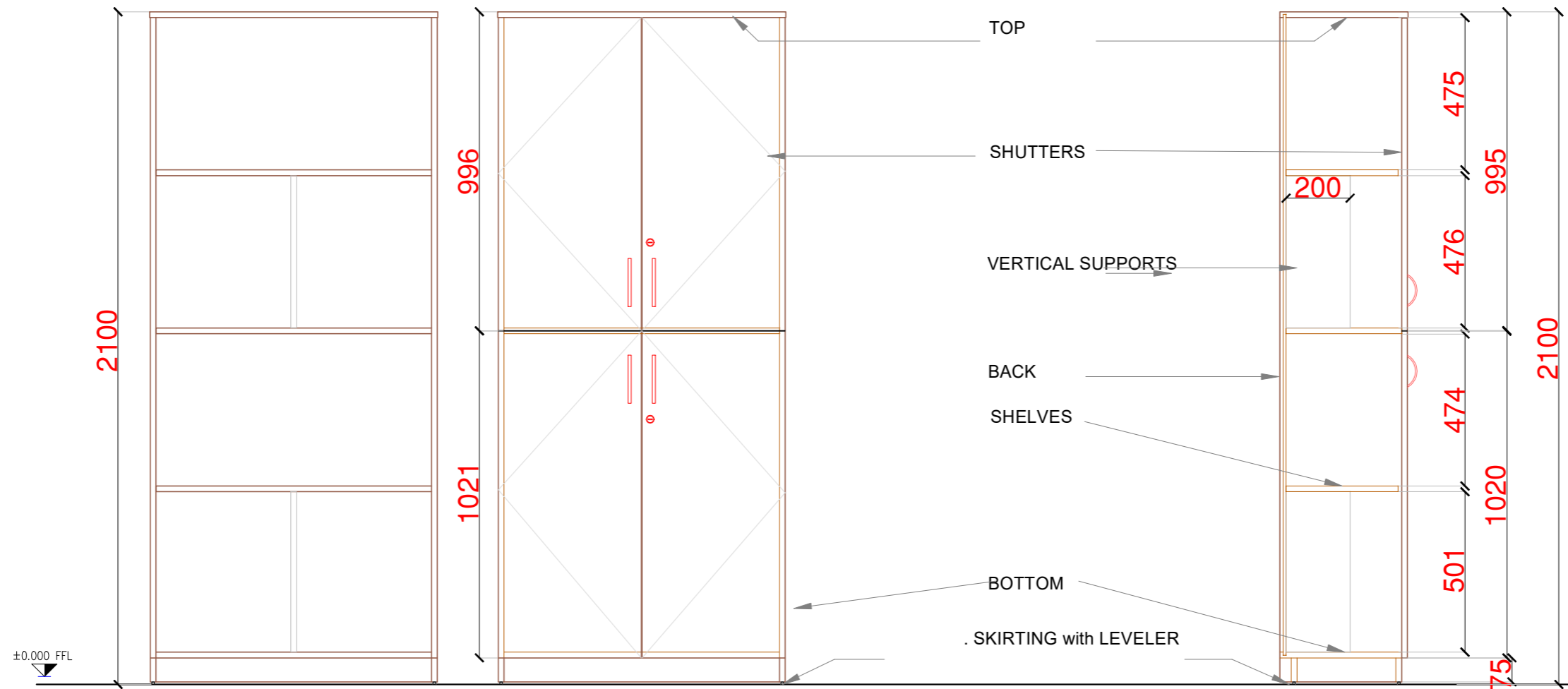

2 FRONT ELEVATION  
@ INTERNAL VIEW

3 FRONT ELEVATION  
@ EXTERNAL VIEW

4 SIDE ELEVATION

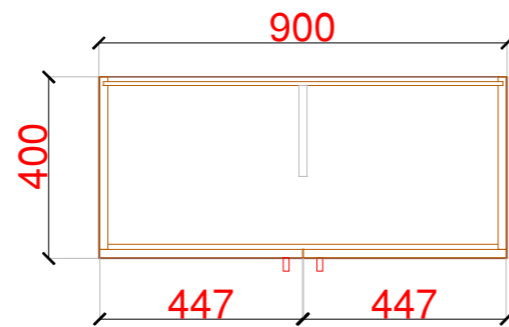

1 PLAN

SPECIFICATION  
TABLE TOP ,BOTTOM,SIDES.SHUTTERS,SHELVES,SKIRTING  
RACEWAY MADE OUT OF 16MM THK MARINE PLY  
BACK...9MMTHK MARINE PLY  
FINISHED EXTERNALLY AND INTERNALLY WITH 1MM THK FIRE  
RETARDENT,CHEMICAL RESISTANCE LAMINATE .

VISIBLE EDGES WITH 2MM EDGE BAND AND NON VISIBLE  
EDGES 0.8MM EDGE BAND.

FULL HEIGHT STORAGE IN CHEMISTRY LAB.- 900 L X 400D X 2100 HT. = 6 NOS.

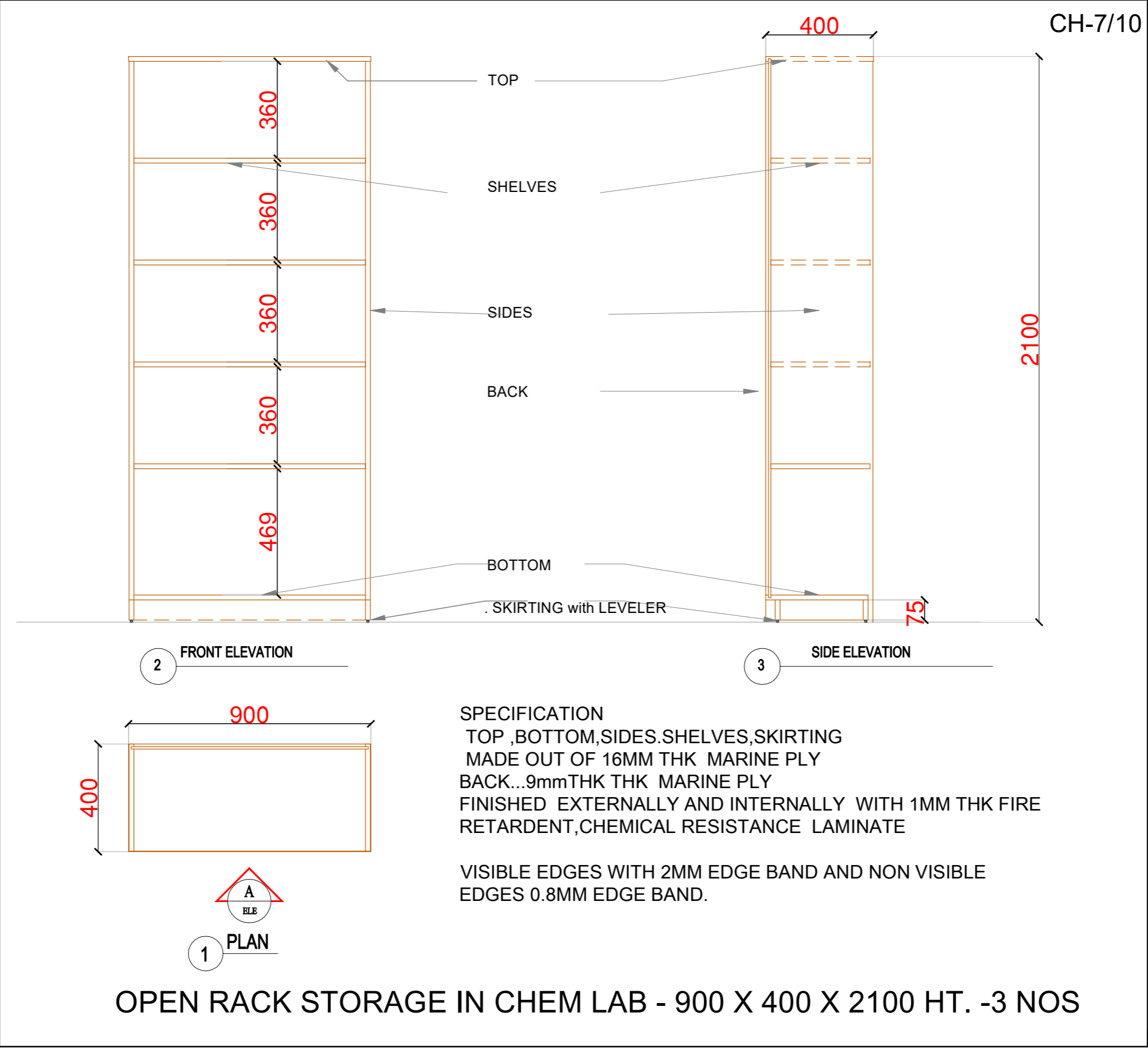

PROJECT - FURNITURE DESIGN FOR  
BHIMASHANKAR SAHAKARI SAKHAR  
KARKHANA,  
AT DATTATRAY NAGAR,PARGAON.

  
ARCHITECT - K. M. PATIL

DATE : 23.07.2023  
REVISION : 00  
SCALE :

CHEMISTRY LAB 1  
OPEN RACK

JOB CODE : 3 - BSS - MAHAVIDYALAY - FURNITURE  
21 of 52  
DRG NO - CH- 08  
ABSTRACT ITEM NO - 49

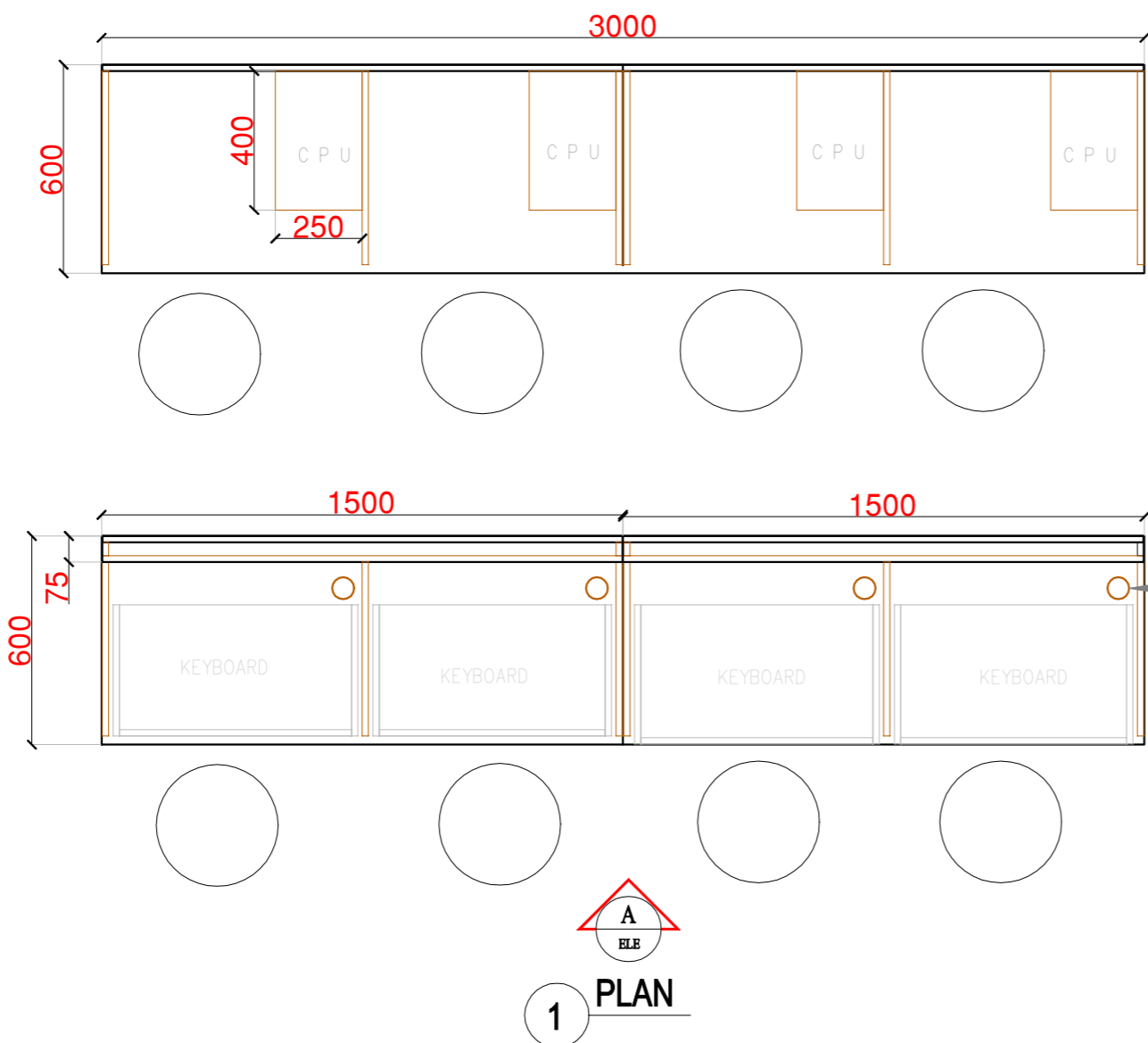
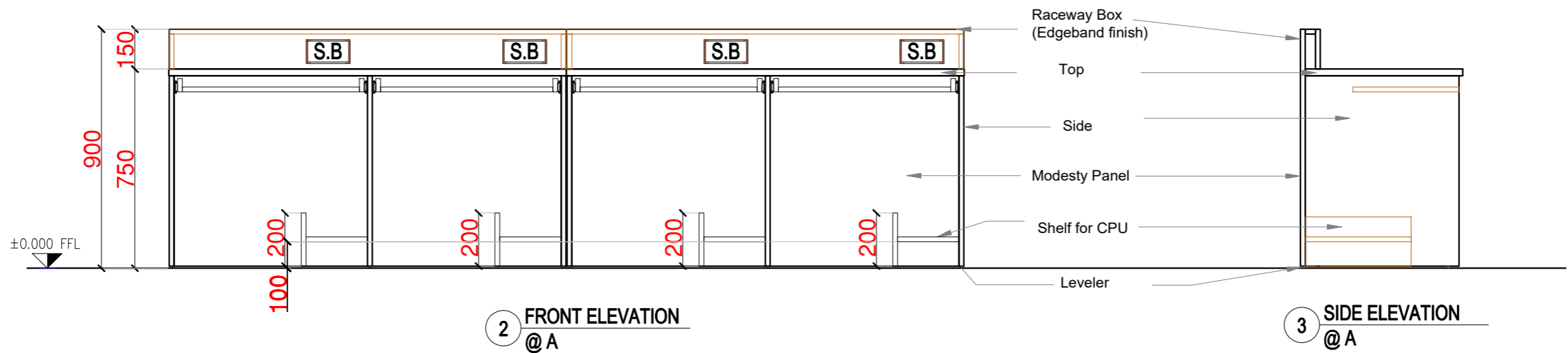

63mm dia Cable manager Hole for cabling

**SPECIFICATION**  
TABLE TOP 25 mm THK MARINE PLYWOOD  
MODESTY...16mmTHK MARINE PLYWOOD  
RACEWAY & CPU SHELF...16mm THK BACK,BOTTOM  
  
FINISHED EXTERNALLY WITH 1MM THK FIRE RETARDENT LAMINATE AND INTERNALLY 0.8MM THK.FIRE RETARDENT LAMINATE  
  
VISIBLE EDGES WITH 2MM EDGE BAND AND NON VISIBLE EDGES 0.8MM EDGE BAND.

COMPUTER TABLE - 3000 L X 600 D X 750/900 HT. = 10 NOS.

PROJECT - FURNITURE DESIGN FOR  
BHIMASHANKAR SAHAKARI SAKHAR  
KARKHANA,  
AT DATTATRAY NAGAR,PARGAON.

*Signature*  
ARCHITECT - K. M. PATIL

DATE : 23.07.2023  
REVISION : 00  
SCALE :

COMPUTER LAB  
COMPUTER TABLE

JOB CODE : 3 - BSS - MAHAVIDYALAY - FURNITURE  
22 of 52  
DRG NO - COMP- 01  
ABSTRACT ITEM NO -41

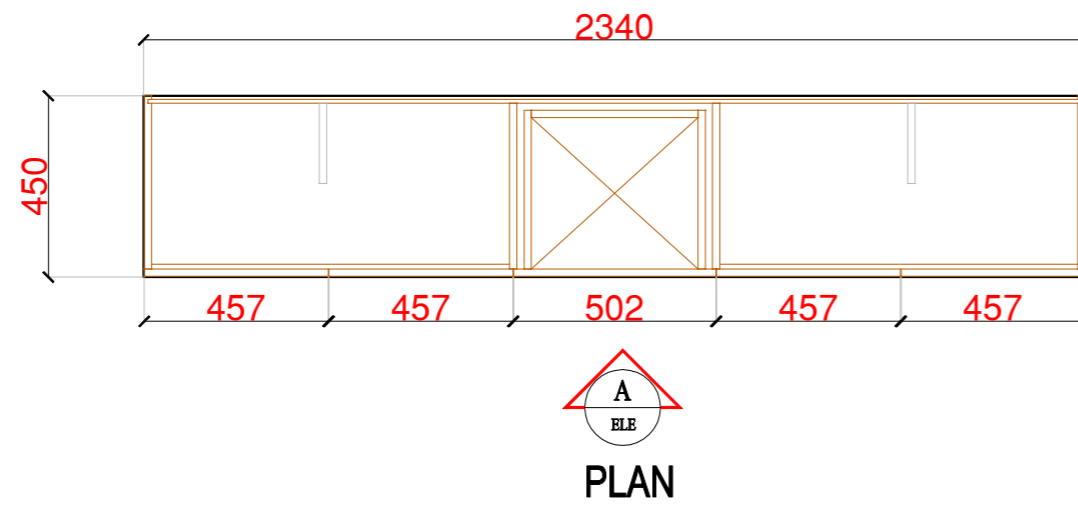
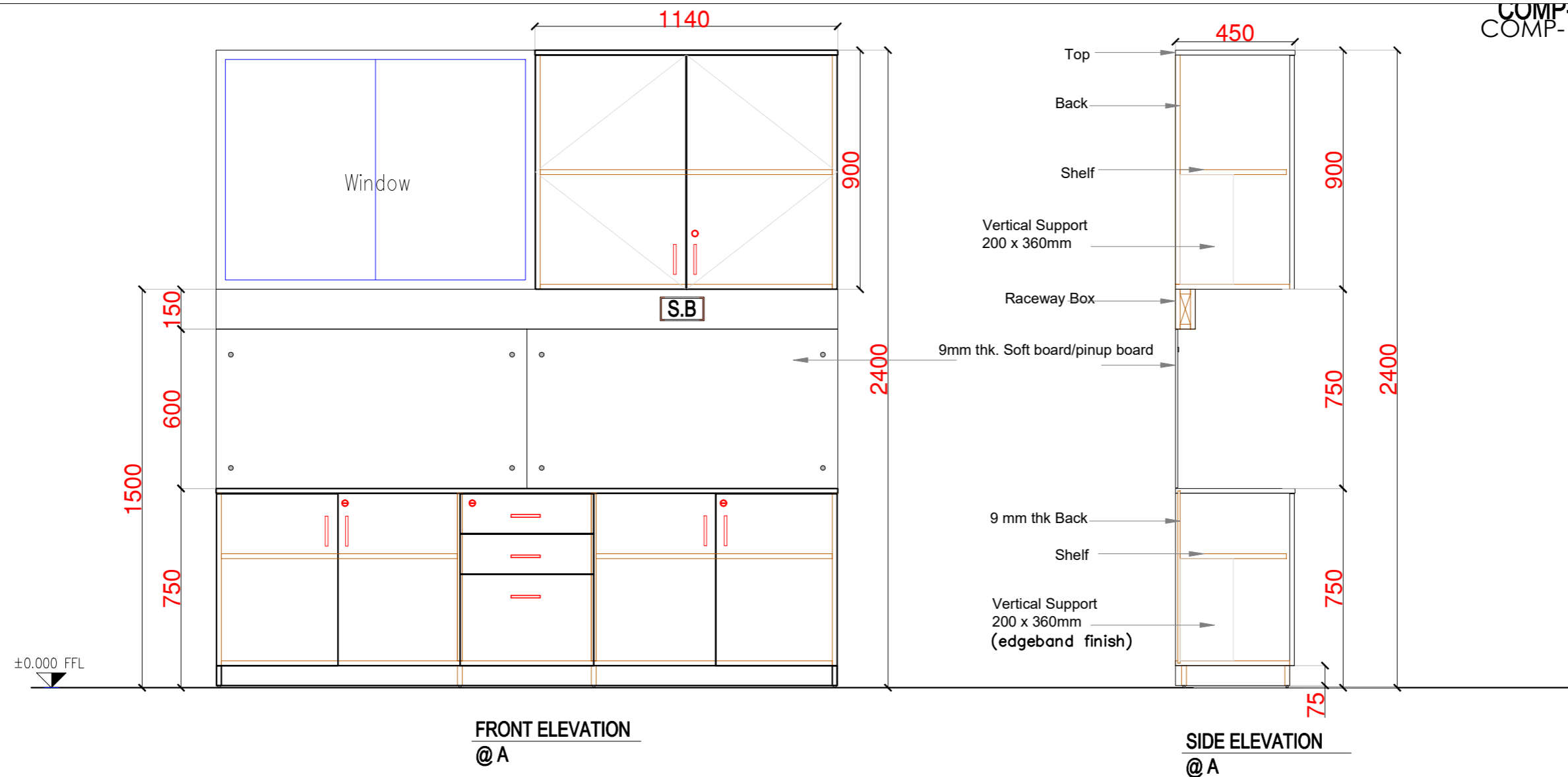

**SPECIFICATION**  
TABLE TOP, STORAGE TOP, OPENABLE SHUTTERS, FIXED DRAWER  
PEDESTAL - 16 mm THK MARINE PLYWOOD  
BACK...9MMTHK MARINE PLY

FINISHED EXTERNALLY WITH 1MM THK FIRE RETARDENT LAMINATE AND INTERNALLY 0.8MM THK.FIRE RETARDENT LAMINATE

VISIBLE EDGES WITH 2MM EDGE BAND AND NON VISIBLE EDGES 0.8MM EDGE BAND.

9mm thk. Soft board/pinup board

CORNER STORAGE UNIT - 2340 L X 450 D X 750 HT. = 1NOS.  
1.14 L X 450 D X 900 HT. = 1NOS. RACEWAY= 2.34X150 1NOS, PINUP BOARD 2.34X600

PROJECT - FURNITURE DESIGN FOR BHIMASHANKAR SAHAKARI SAKHAR KARKHANA, AT DATTATRAY NAGAR,PARGAON.	ARCHITECT - K. M. PATIL	DATE : 23.07.2023	COMPUTER LAB	JOB CODE : 3 - BSS - MAHAVIDYALAY - FURNITURE		
		REVISION : 00		23 of 52		
		SCALE :	COMPUTER CUPBOARD	DRG NO - COMP- 02	ABSTRACT ITEM NO - 44	

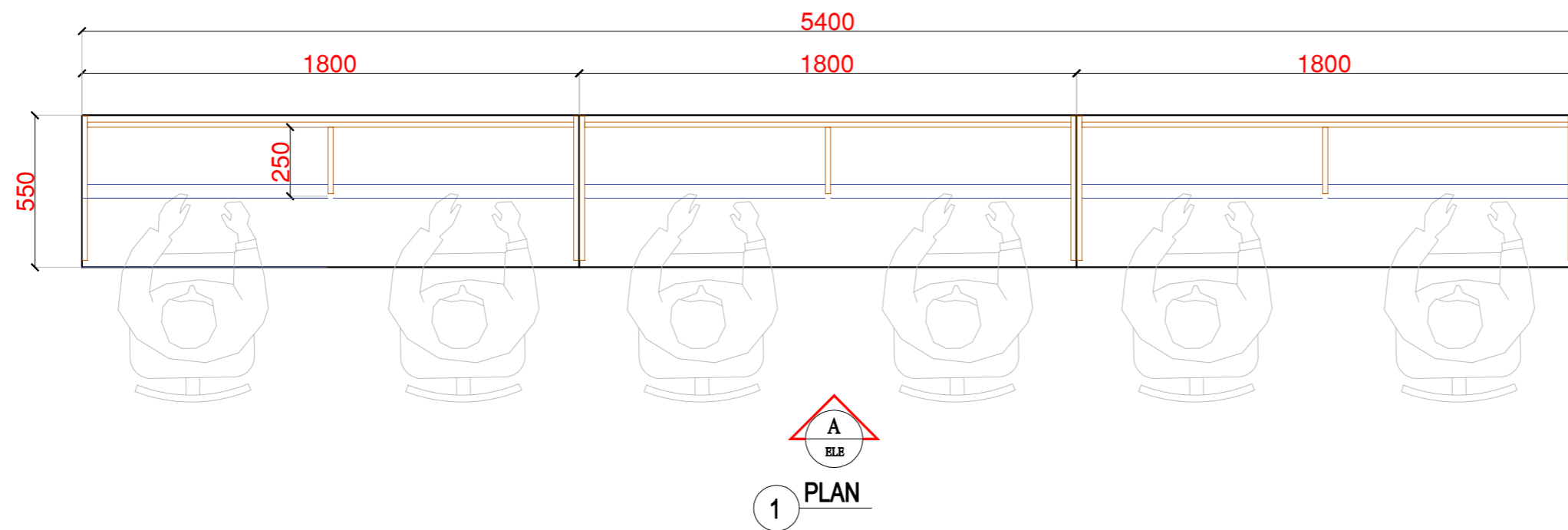
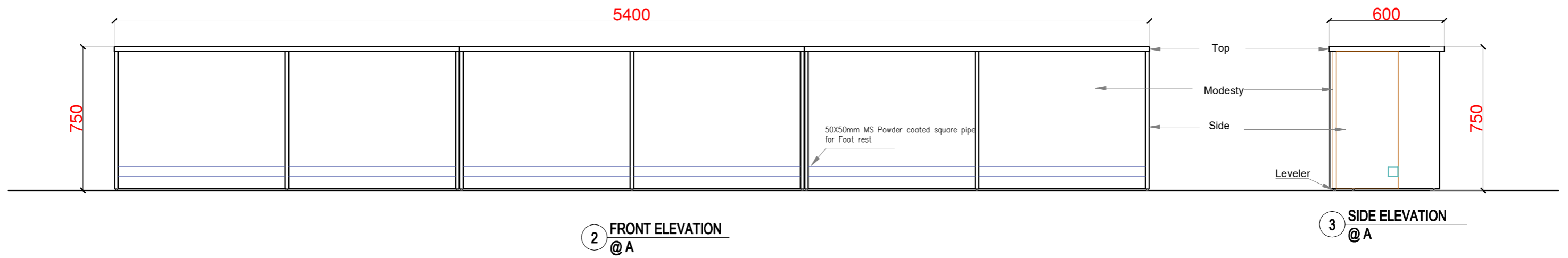

SPECIFICATION  
TABLE TOP 25 mm THK MARINE PLYWOOD  
SIDES & MODESTY...16mmTHK MARINE PLYWOOD

FINISHED EXTERNALLY WITH 1MM THK FIRE RETARDENT LAMINATE AND INTERNALLY 0.8MM THK.FIRE RETARDENT LAMINATE

VISIBLE EDGES WITH 2MM EDGE BAND AND NON VISIBLE EDGES 0.8MM EDGE BAND.

LIBRARY TABLE - 5400 L X 550 D X 750 HT. = 2 NOS.

PROJECT - FURNITURE DESIGN FOR  
BHIMASHANKAR SAHAKARI SAKHAR  
KARKHANA,  
AT DATTATRAY NAGAR,PARGAON.

  
ARCHITECT - K. M. PATIL

DATE : 23.07.2023

REVISION : 00

SCALE :

LIBRARY

LIBRARY TABLE  
FOR STUDENTS

JOB CODE : 3 - BSS - MAHAVIDYALAY - FURNITURE

24 of 52

DRG NO - LIB -01

ABSTRACT ITEM NO - 42

LIB-2/3

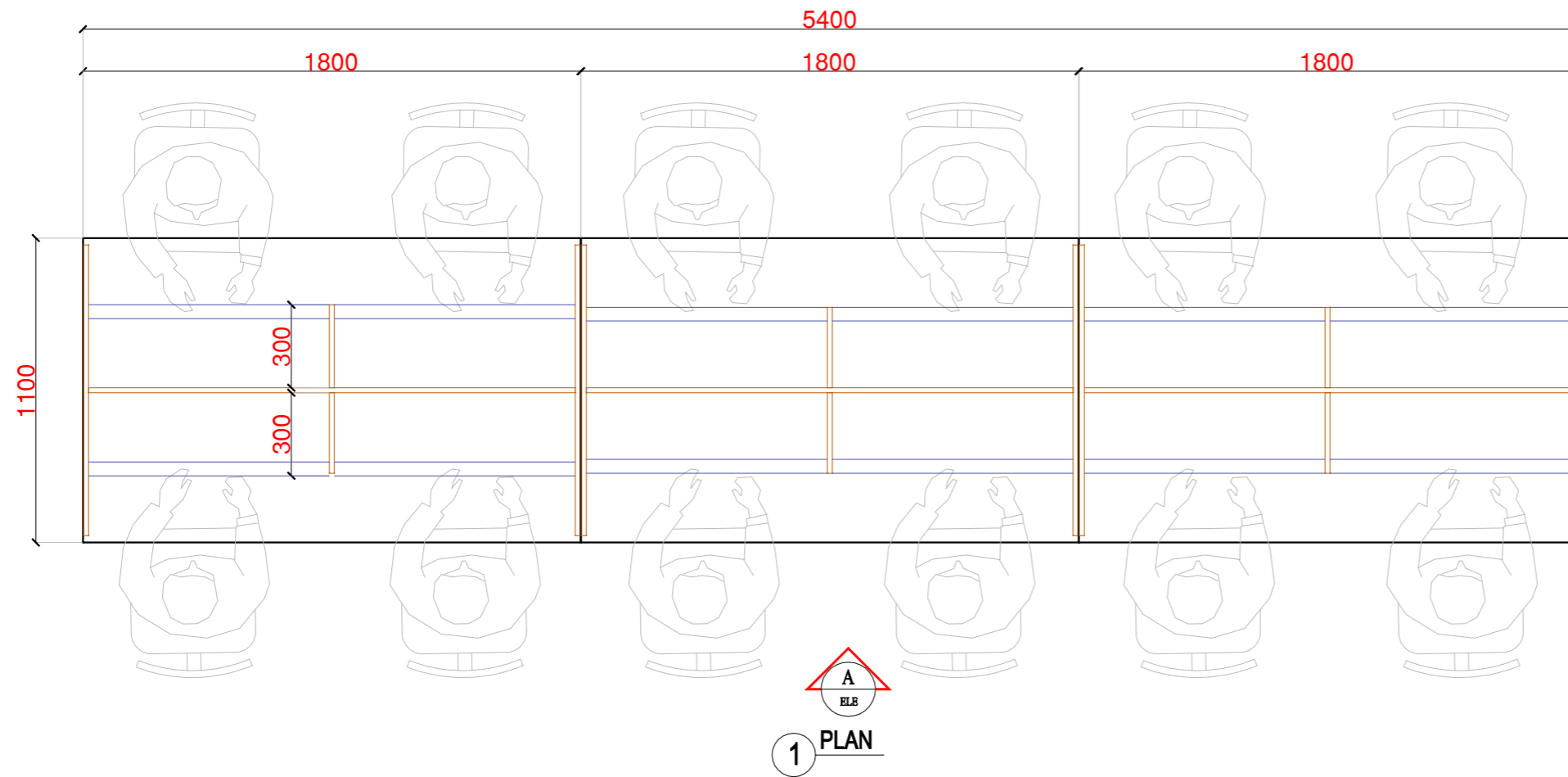
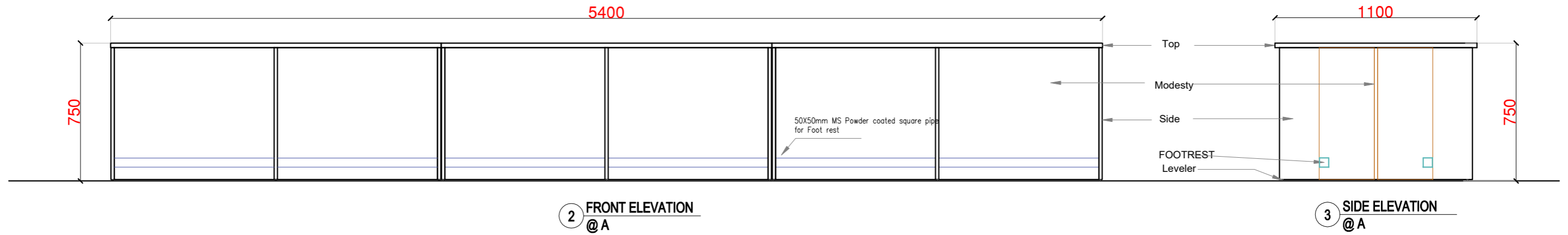

SPECIFICATION  
TABLE TOP 25 mm THK MARINE PLYWOOD  
SIDES & MODESTY...16mmTHK MARINE PLYWOOD

FINISHED EXTERNALLY WITH 1MM THK FIRE RETARDENT LAMINATE AND INTERNALLY 0.8MM THK.FIRE RETARDENT LAMINATE

VISIBLE EDGES WITH 2MM EDGE BAND AND NON VISIBLE EDGES 0.8MM EDGE BAND.

LIBRARY TABLE - 5400 L X 1100 D X 750 HT. = 4 NOS.

PROJECT - FURNITURE DESIGN FOR  
BHIMASHANKAR SAHAKARI SAKHAR  
KARKHANA,  
AT DATTATRAY NAGAR,PARGAON.

  
ARCHITECT - K. M. PATIL

DATE : 23.07.2023

REVISION : 00

SCALE :

LIBRARY

LIBRARY TABLE  
FOR STUDENTS

JOB CODE : 3 - BSS - MAHAVIDYALAY - FURNITURE

25 of 52

DRG NO - LIB -02

ABSTRACT ITEM NO - 43

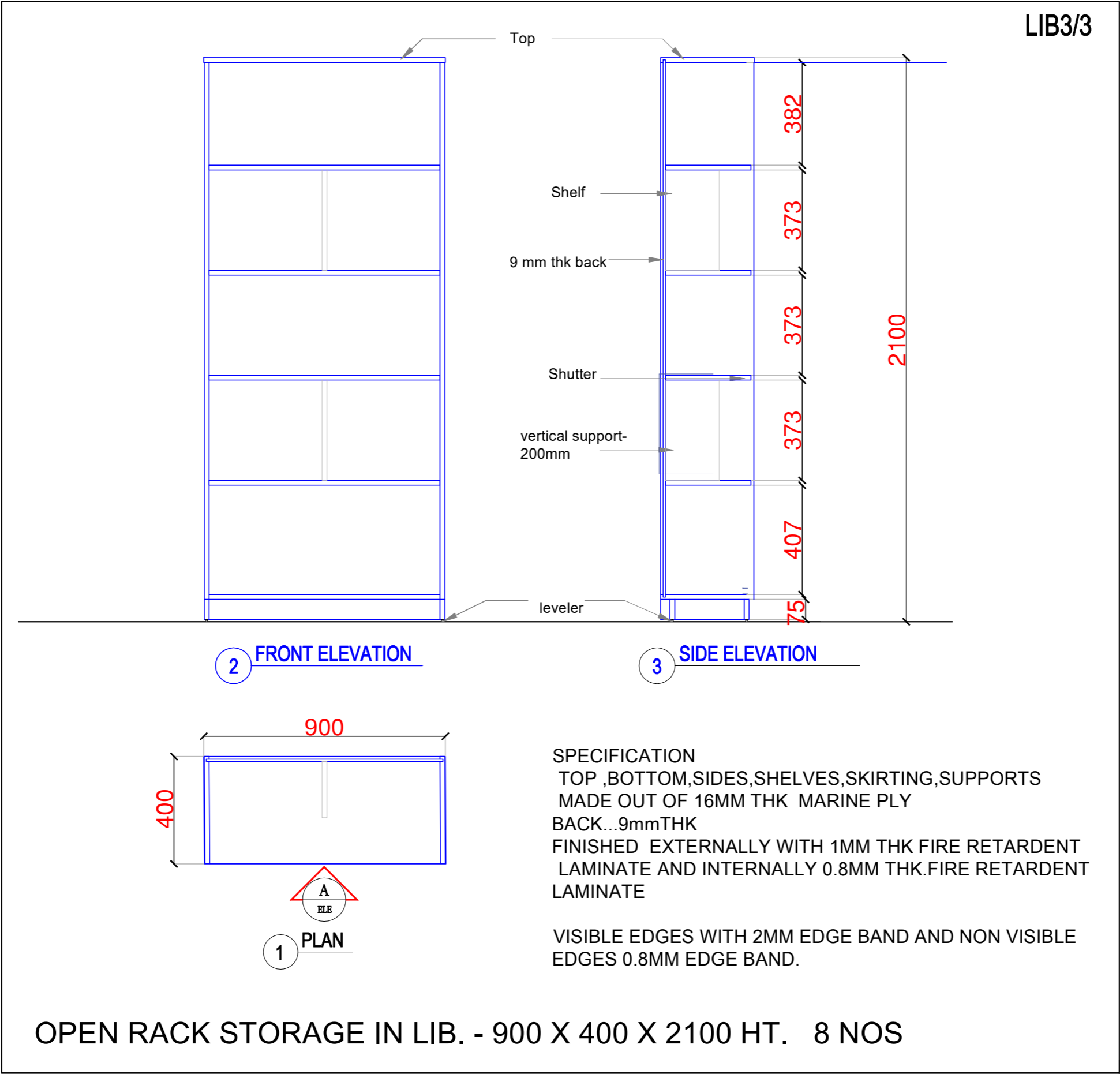

PROJECT - FURNITURE DESIGN FOR  
BHIMASHANKAR SAHAKARI SAKHAR  
KARKHANA,  
AT DATTATRAY NAGAR,PARGAON.

*K. M. Patil*  
ARCHITECT - K. M. PATIL

DATE : 23.07.2023  
REVISION : 00  
SCALE :

LIBRARY  
LIB. OPEN RACK

JOB CODE : 3 - BSS - MAHAVIDYALAY - FURNITURE  
26 of 52  
DRG NO - LIB -03  
ABSTRACT ITEM NO - 50

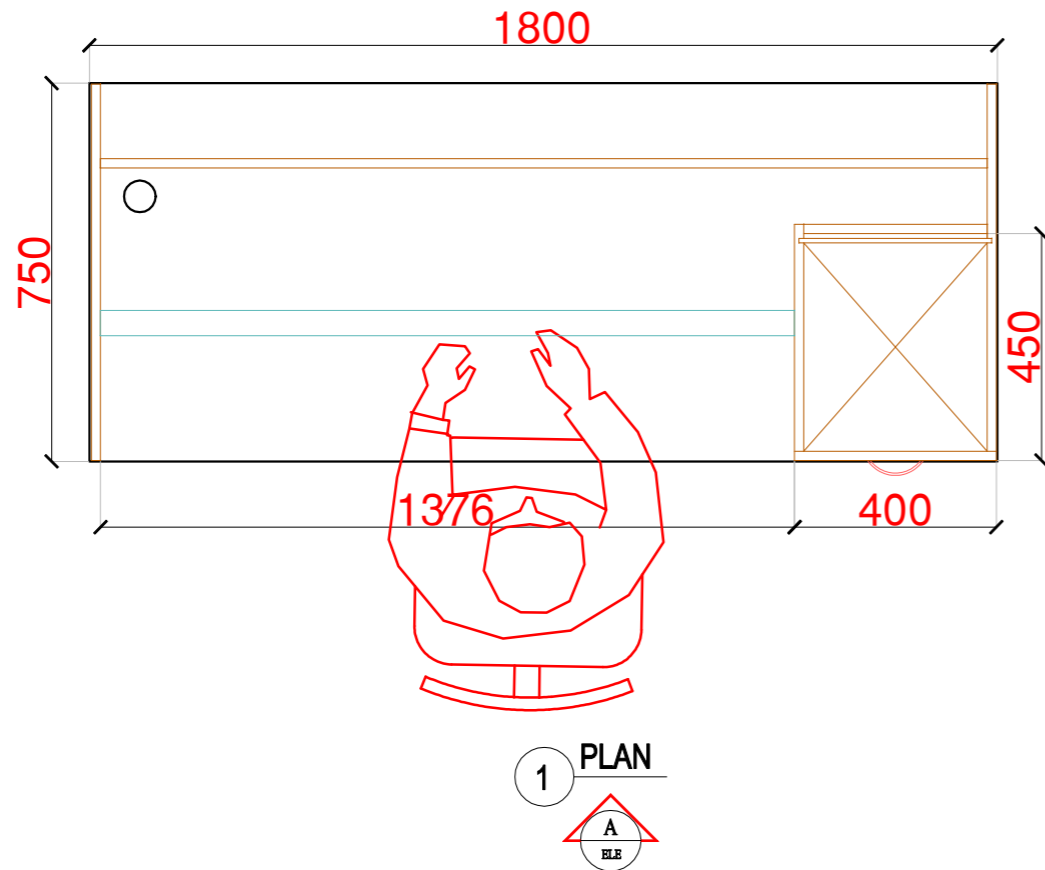
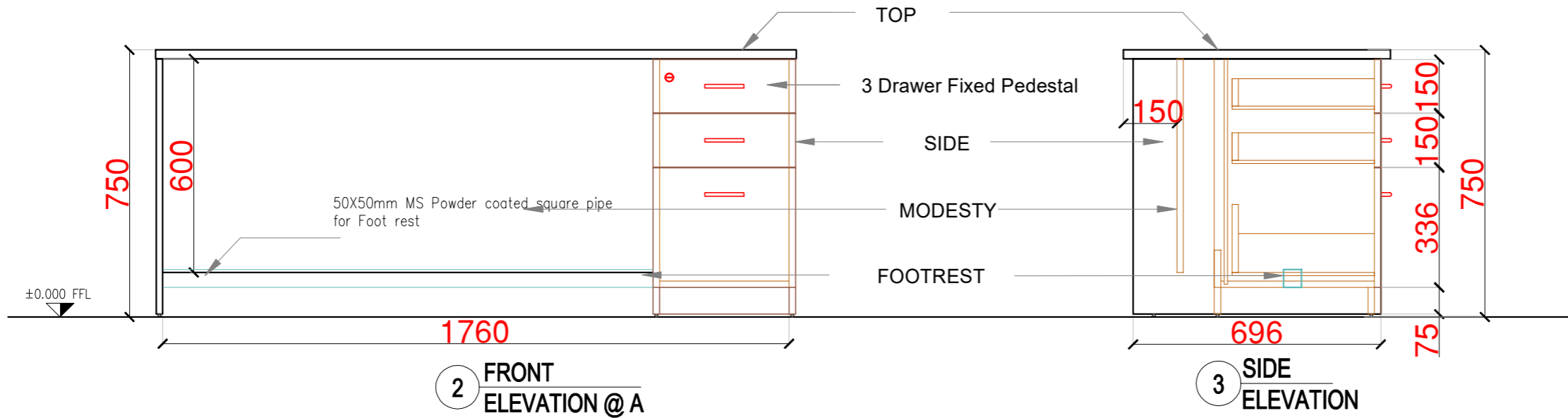

SPECIFICATION

TABLE TOP 25 mm THK MARINE PLYWOOD  
MODESTY...16mmTHK MARINE PLYWOOD  
PEDESTAL...16mm THK BACK,SIDES, BOTTOM  
FINISHED EXTERNALLY WITH 1MM THK FIRE RETARDENT  
LAMINATE AND INTERNALLY 0.8MM THK.FIRE RETARDENT  
LAMINATE

FOOTREST - IN 50X50 MS PIPE WITH POWDERCOAT FINISH

VISIBLE EDGES WITH 2MM EDGE BAND AND NON VISIBLE  
EDGES 0.8MM EDGE BAND.

SUPET. TABLE - 1800 L X 750 D X 750 HT. = 1NOS.  
3 DRAWER FIXED PEDESTAL - 400L X 450D X 725 HT. =1 NOS.

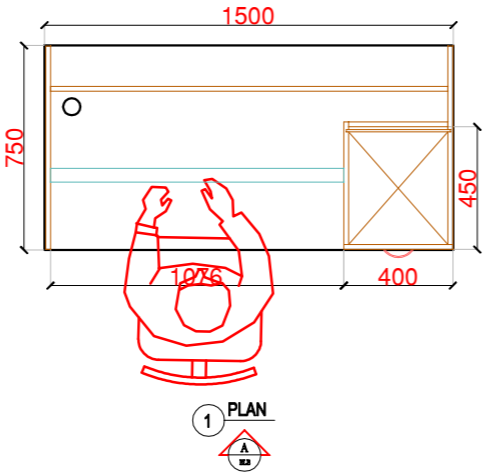
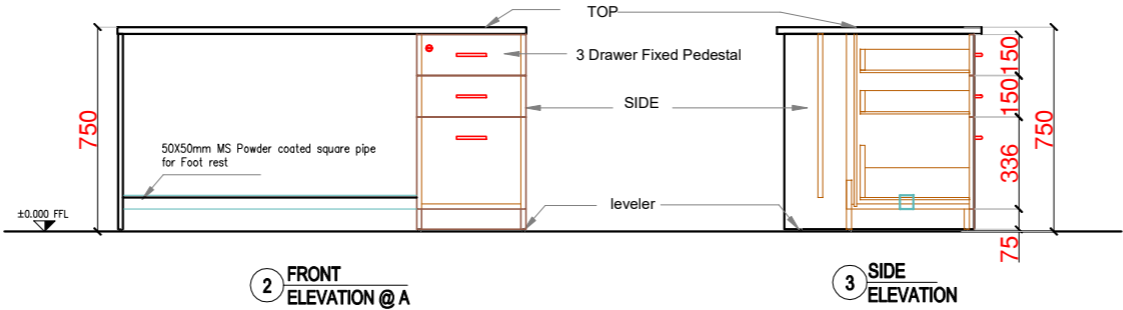
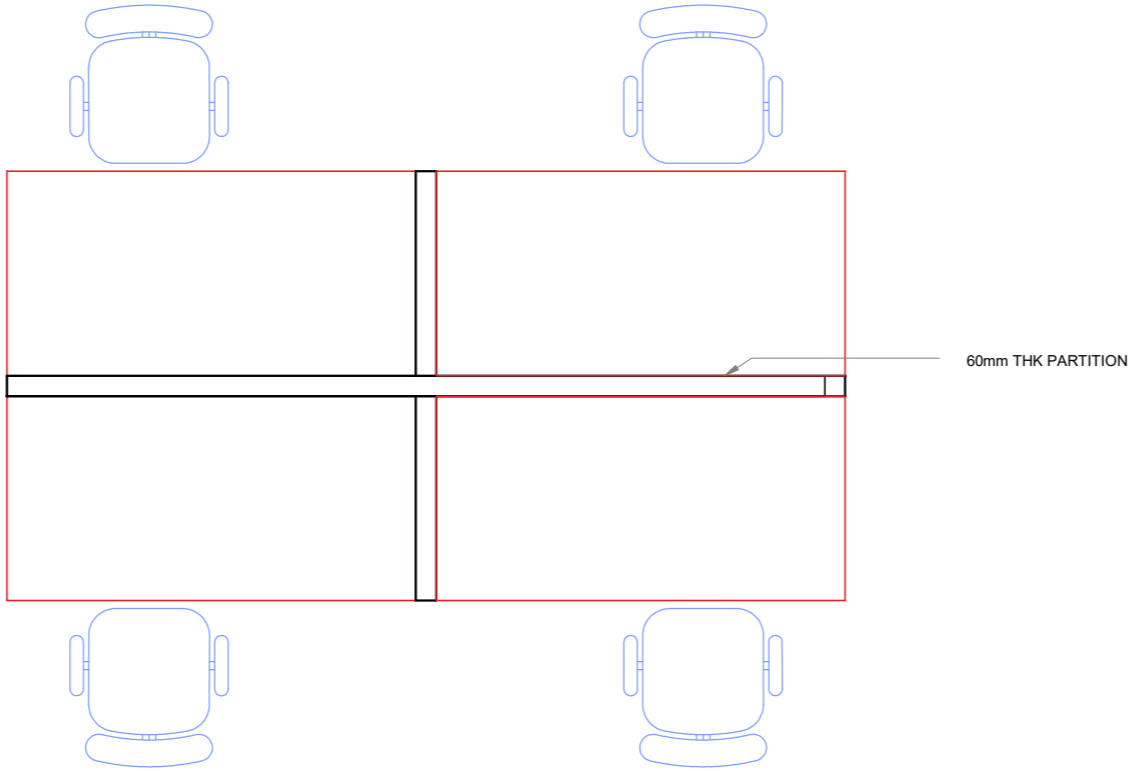

SPECIFICATION  
TABLE TOP 25 mm THK MARIN PLYWOOD  
PEDESTAL...16mm THK BACK,SIDES. BOTTOM  
  
FINISHED EXTERNALLY WITH 1MM THK FIRE RETARDENT LAMINATE AND INTERNALLY 0.8MM THK.FIRE RETARDENT LAMINATE  
  
FOOTREST - IN 50X50 MS PIPE WITH POWDERCOAT FINISH  
  
VISIBLE EDGES WITH 2MM EDGE BAND AND NON VISIBLE EDGES 0.8MM EDGE BAND.  
  
60MM THK PARTITION - IN ALUMINIUM SECTIONS WITH SOFT BOARD / WBITE BOARD / LAMINATE PANELS

CLERK 2. TABLE - 1500 L X 750 D X 750 HT. = 4NOS.  
FIXED TO PARTITION  
3 DRAWER FIXED PEDESTAL - 400L X 450D X 725 HT. =4 NOS.



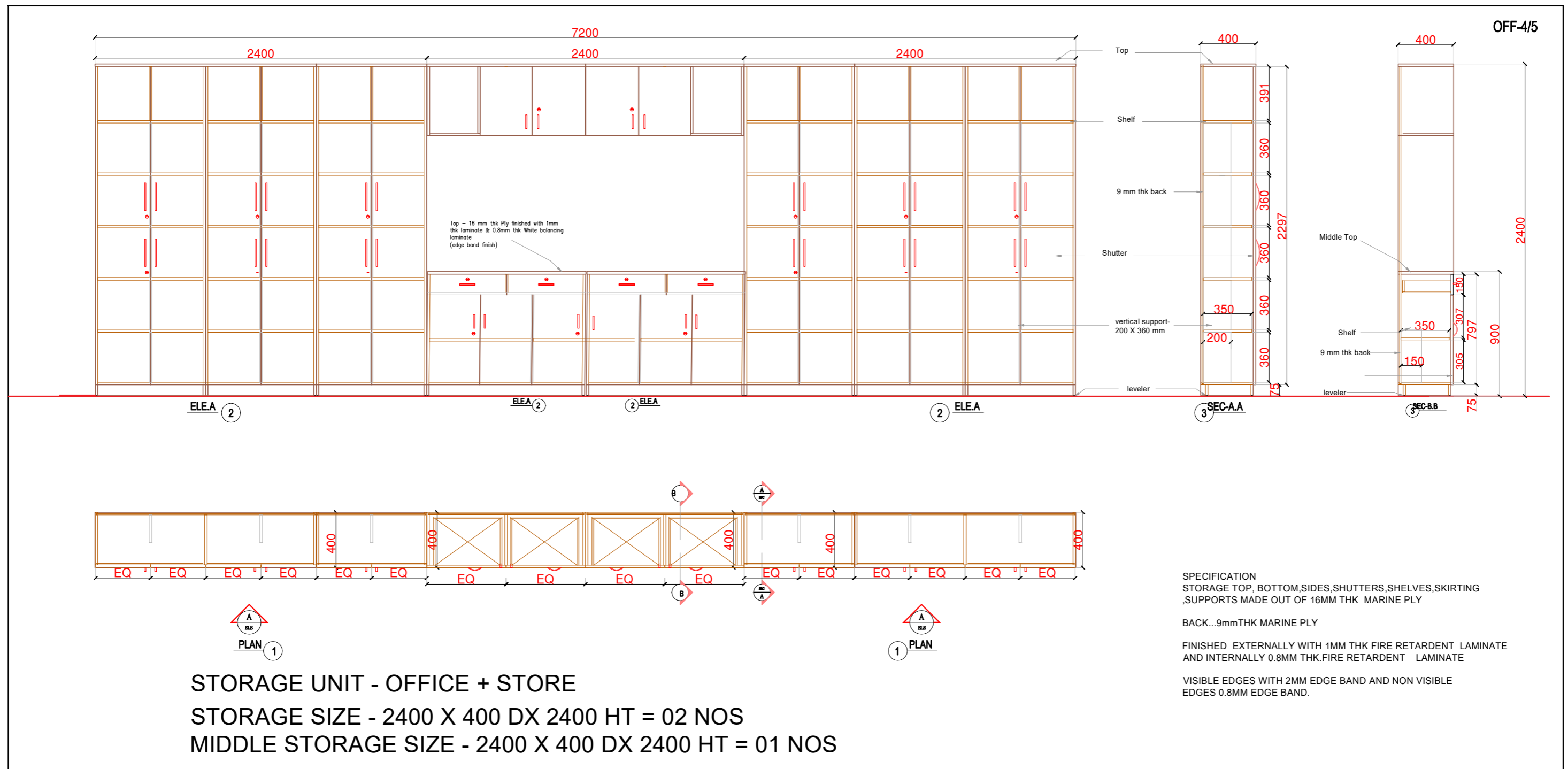

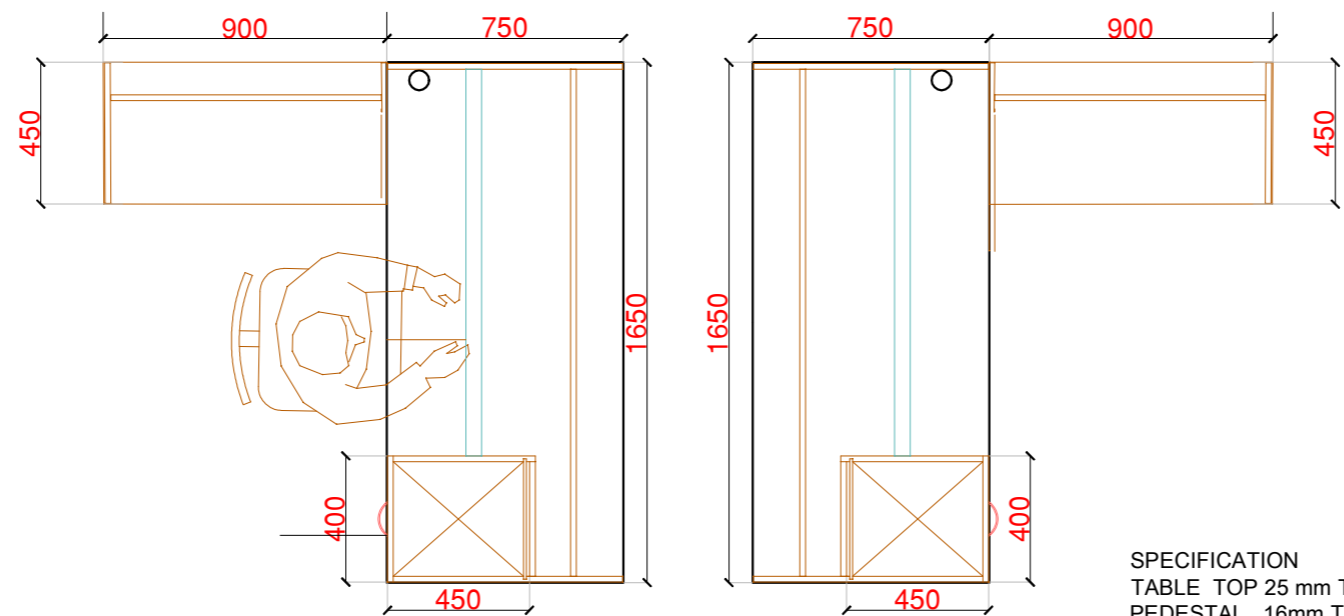
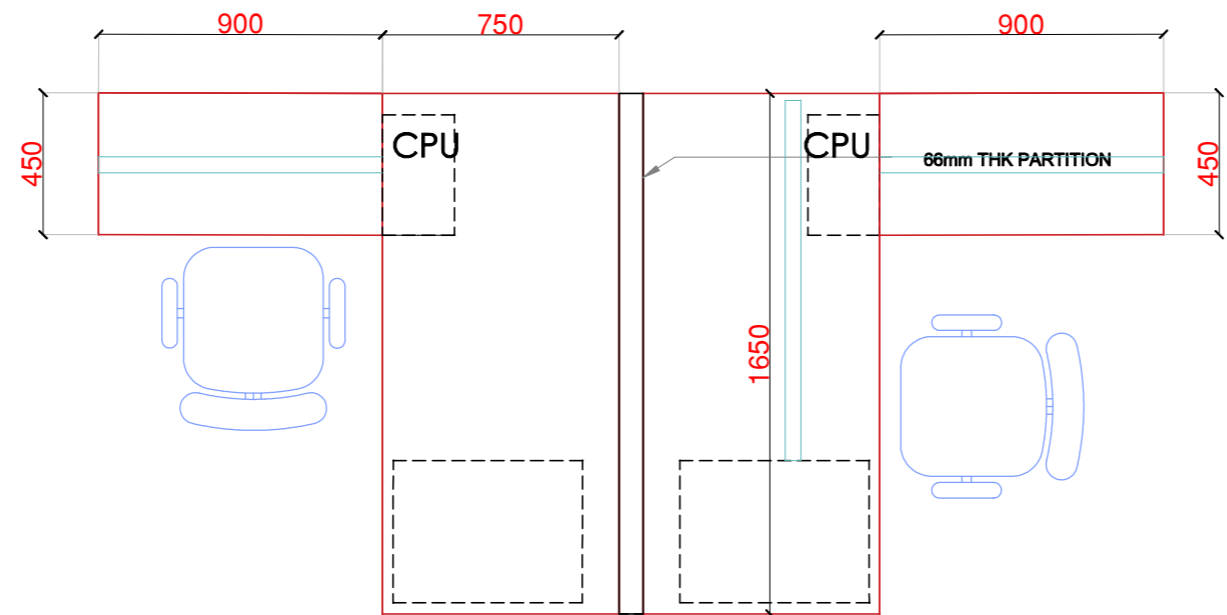

**CLERK TABLE 1 1650X750X800 MM...3 NOS**  
**SIDE TABLE ..900X450 MM 3NOS**

SPECIFICATION  
TABLE TOP 25 mm THK MARIN PLYWOOD  
PEDESTAL...16mm THK BACK,SIDES, BOTTOM

FINISHED EXTERNALLY WITH 1MM THK FIRE RETARDENT  
LAMINATE AND INTERNALLY 0.8MM THK.FIRE RETARDENT  
LAMINATE

FOOTREST - IN 50X50 MS PIPE WITH POWDERCOAT FINISH

VISIBLE EDGES WITH 2MM EDGE BAND AND NON VISIBLE  
EDGES 0.8MM EDGE BAND.

66MM THK PARTITION - IN ALUMINIUM SECTIONS WITH  
PLY AND LAMINATION

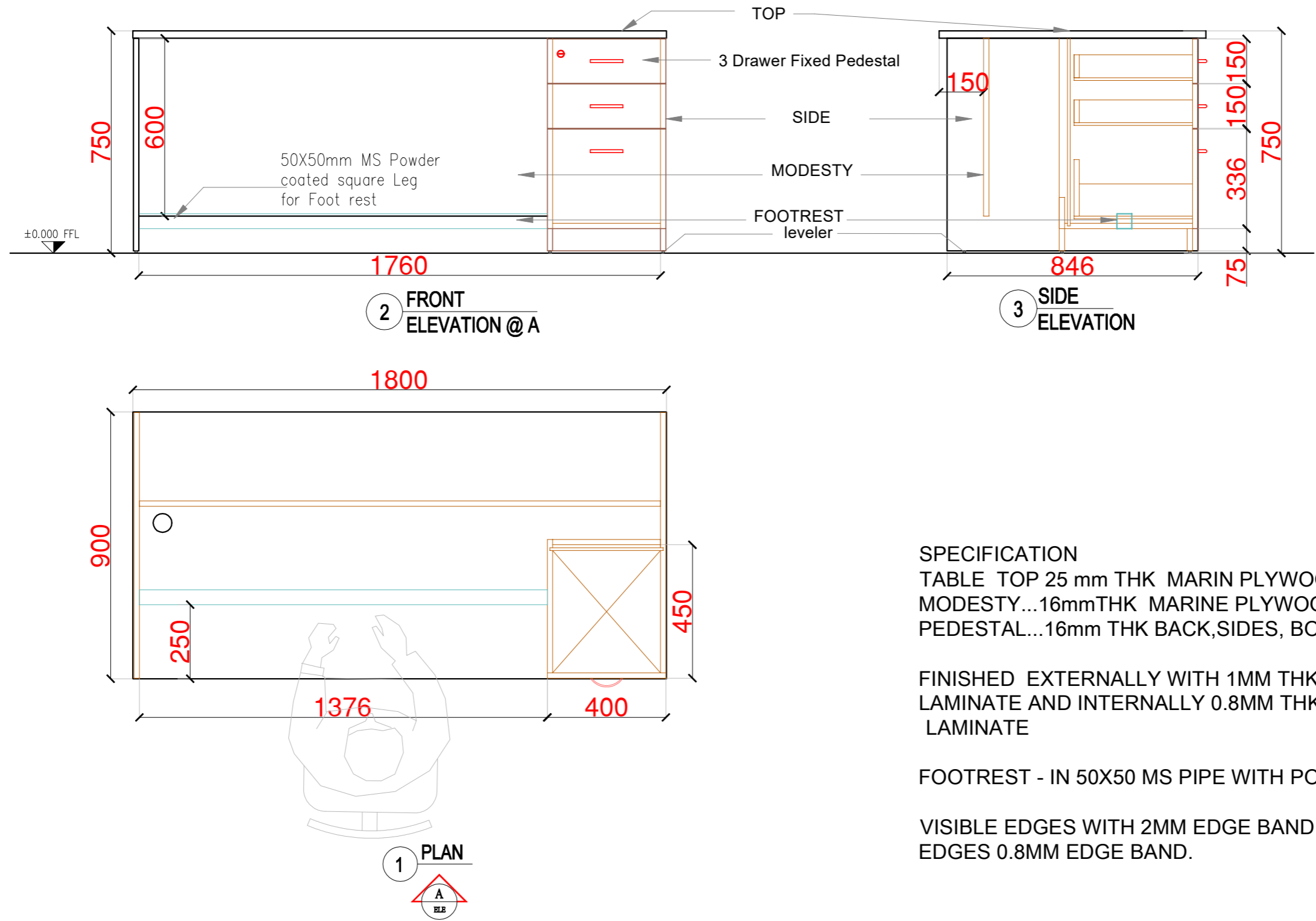

SPECIFICATION  
TABLE TOP 25 mm THK MARIN PLYWOOD  
MODESTY...16mmTHK MARINE PLYWOOD  
PEDESTAL...16mm THK BACK,SIDES, BOTTOM

FINISHED EXTERNALLY WITH 1MM THK FIRE RETARDENT LAMINATE AND INTERNALLY 0.8MM THK.FIRE RETARDENT LAMINATE

FOOTREST - IN 50X50 MS PIPE WITH POWDERCOAT FINISH

VISIBLE EDGES WITH 2MM EDGE BAND AND NON VISIBLE EDGES 0.8MM EDGE BAND.

VICE PRINCIPAL TABLE - 1800 L X 900 D X 750 HT. = 1NOS.  
3 DRAWER FIXED PEDESTAL - 400L X 450D X 725 HT. =1 NOS.

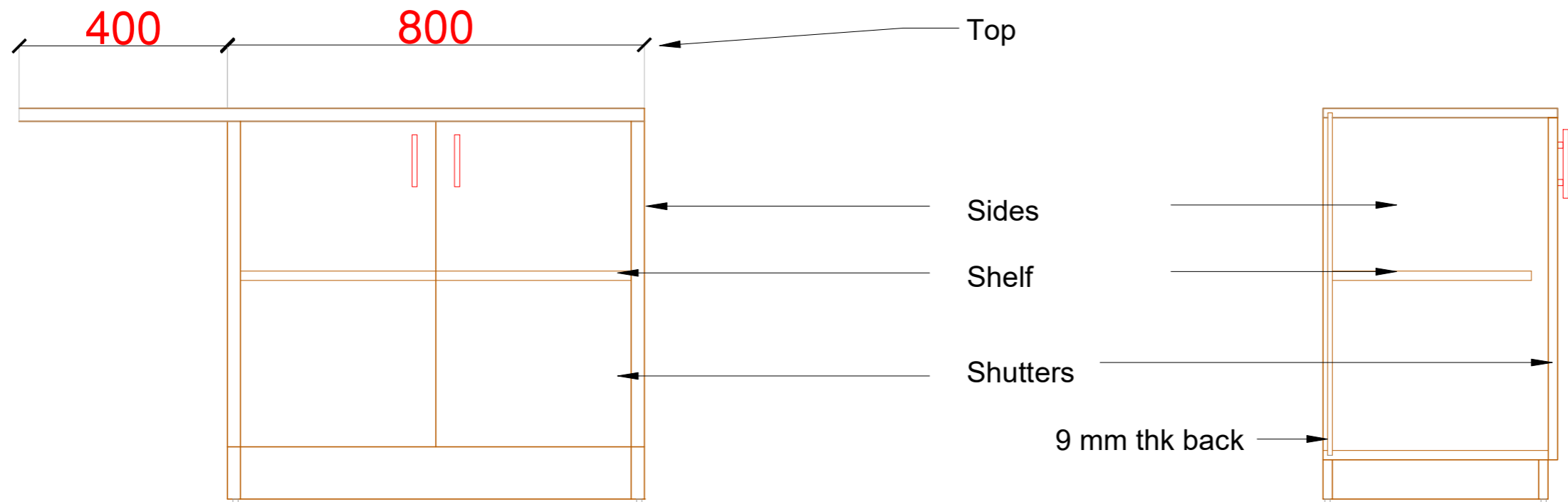

2 FRONT ELEVATION @ A

3 SIDE ELEVATION

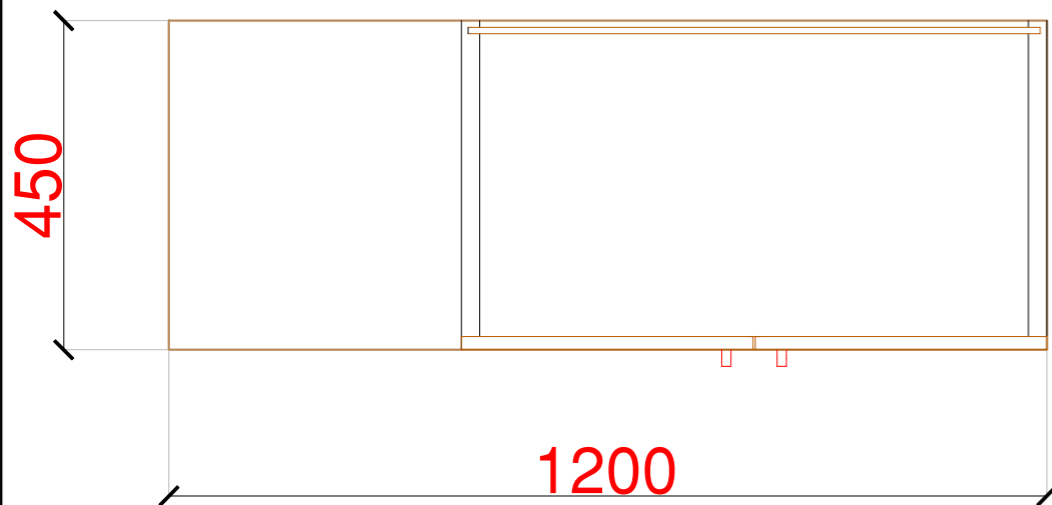

1 PLAN

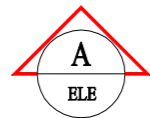

SPECIFICATION  
STORAGE TOP, BOTTOM,SIDES,SHUTTERS,SHELVES,SKIRTING  
,SUPPORTS MADE OUT OF 16MM THK MARINE PLY

BACK...9mmTHK MARINE PLY.

FINISHED EXTERNALLY WITH 1MM THK FIRE RETARDENT LAMINATE  
AND INTERNALLY 0.8MM THK.FIRE RETARDENT LAMINATE

VISIBLE EDGES WITH 2MM EDGE BAND AND NON VISIBLE  
EDGES 0.8MM EDGE BAND.

VICE PRINCIPAL/SUPT. SIDE UNIT-  
1200/800 L X 450 D X 750 HT. = 2NOS.

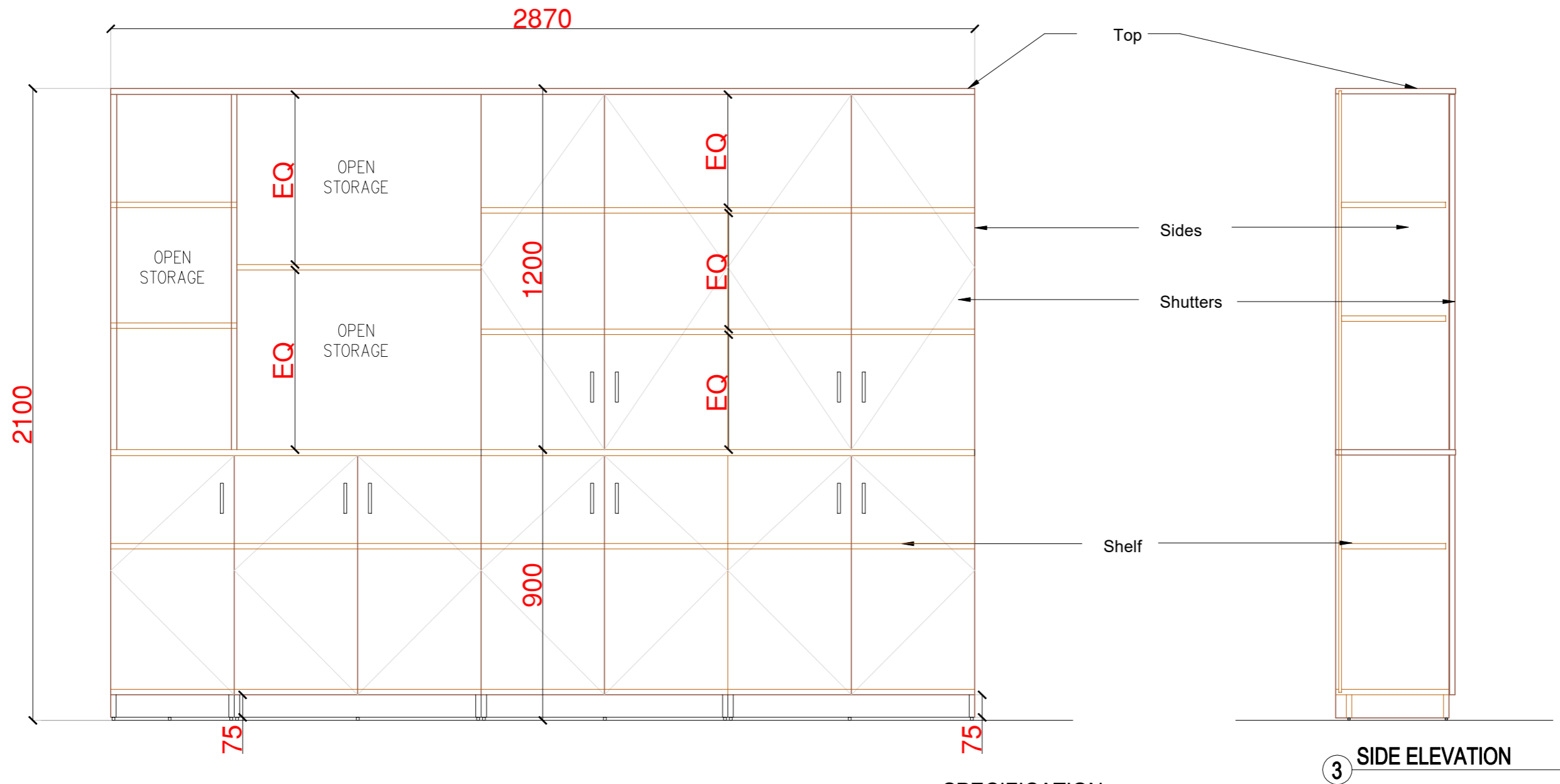

VICE PRINCIPAL OFFICE.CUPBOARD(NEAR ENTRY ) -  
2870 L X 400 X 2100 HT. = 01 NOS.

SPECIFICATION  
STORAGE TOP, BOTTOM,SIDES,SHUTTERS,SHELVES,SKIRTING  
,SUPPORTS MADE OUT OF 16MM THK MARINE PLY

BACK...9mmTHK MARINE PLY

FINISHED EXTERNALLY WITH 1MM THK FIRE RETARDENT LAMINATE  
AND INTERNALLY 0.8MM THK.FIRE RETARDENT LAMINATE

VISIBLE EDGES WITH 2MM EDGE BAND AND NON VISIBLE  
EDGES 0.8MM EDGE BAND.

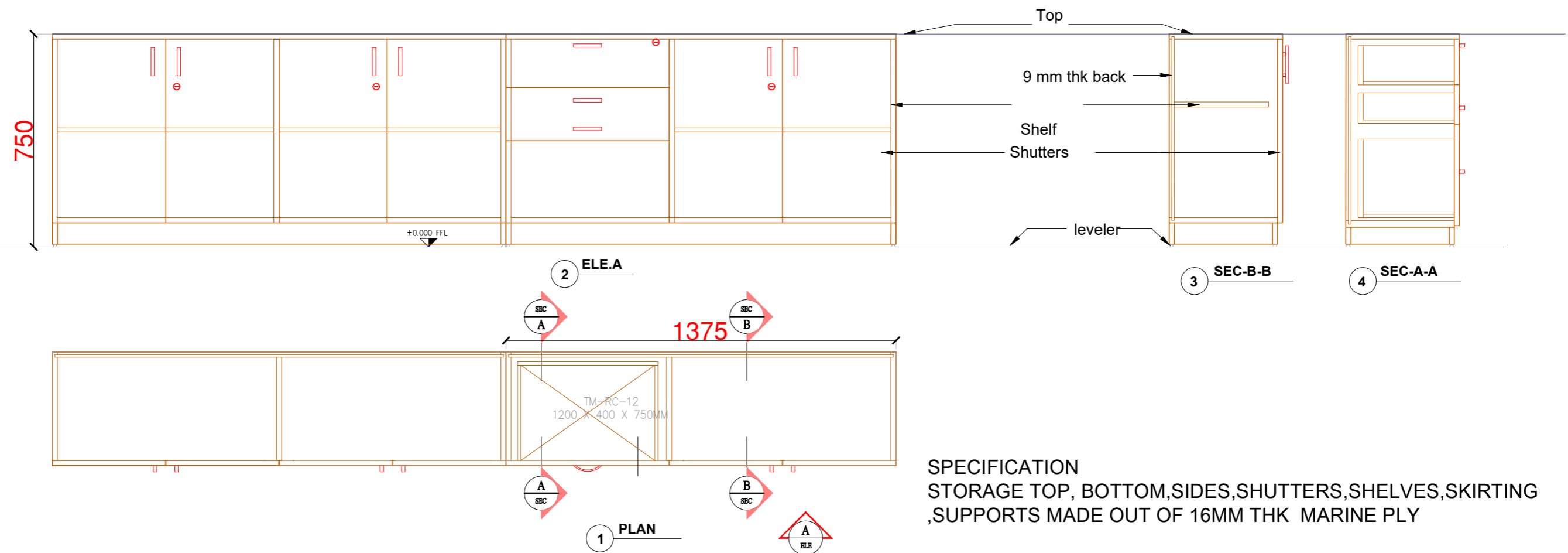

**SPECIFICATION**  
STORAGE TOP, BOTTOM, SIDES, SHUTTERS, SHELVES, SKIRTING  
, SUPPORTS MADE OUT OF 16MM THK MARINE PLY

BACK...9mmTHK MARINE PLY

FINISHED EXTERNALLY WITH 1MM THK FIRE RETARDENT LAMINATE  
AND INTERNALLY 0.8MM THK.FIRE RETARDENT LAMINATE

VISIBLE EDGES WITH 2MM EDGE BAND AND NON VISIBLE  
EDGES 0.8MM EDGE BAND.

VICE PRINCIPAL OFFIC.REAR UNIT -  
2950 x 400 x 750 HT. = 01 NO

PROJECT - FURNITURE DESIGN FOR BHIMASHANKAR SAHAKARI SAKHAR KARKHANA, AT DATTATRAY NAGAR,PARGAON.	 ARCHITECT - K. M. PATIL	DATE : 23.07.2023	- VICE PRINCIPAL	JOB CODE : 3 - BSS - MAHAVIDYALAY - FURNITURE		
		REVISION : 00		35 of 52		
		SCALE :	REAR/BACK UNIT	DRG NO - VP-04	ABSTRACT ITEM NO -32	

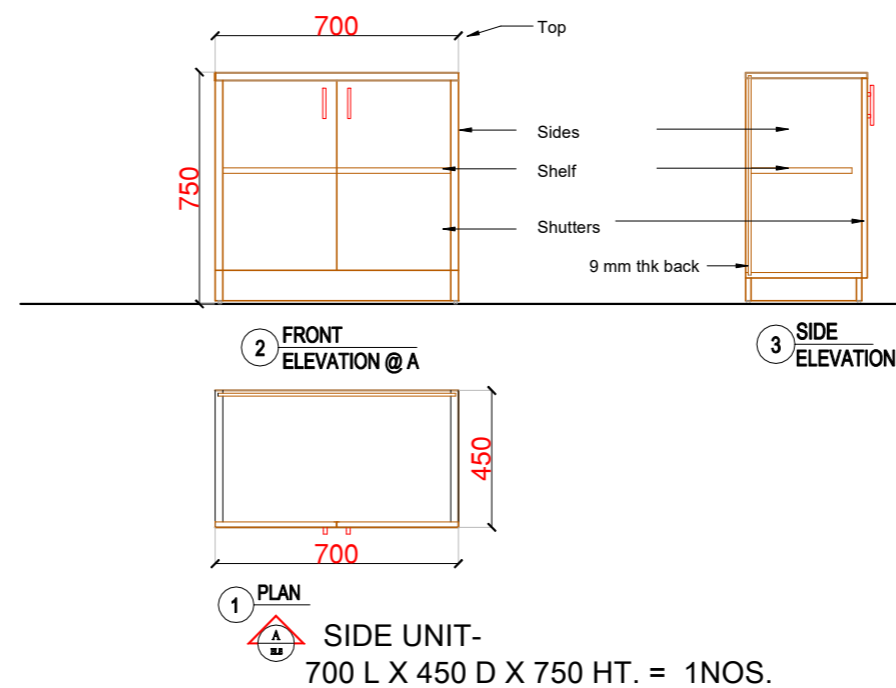
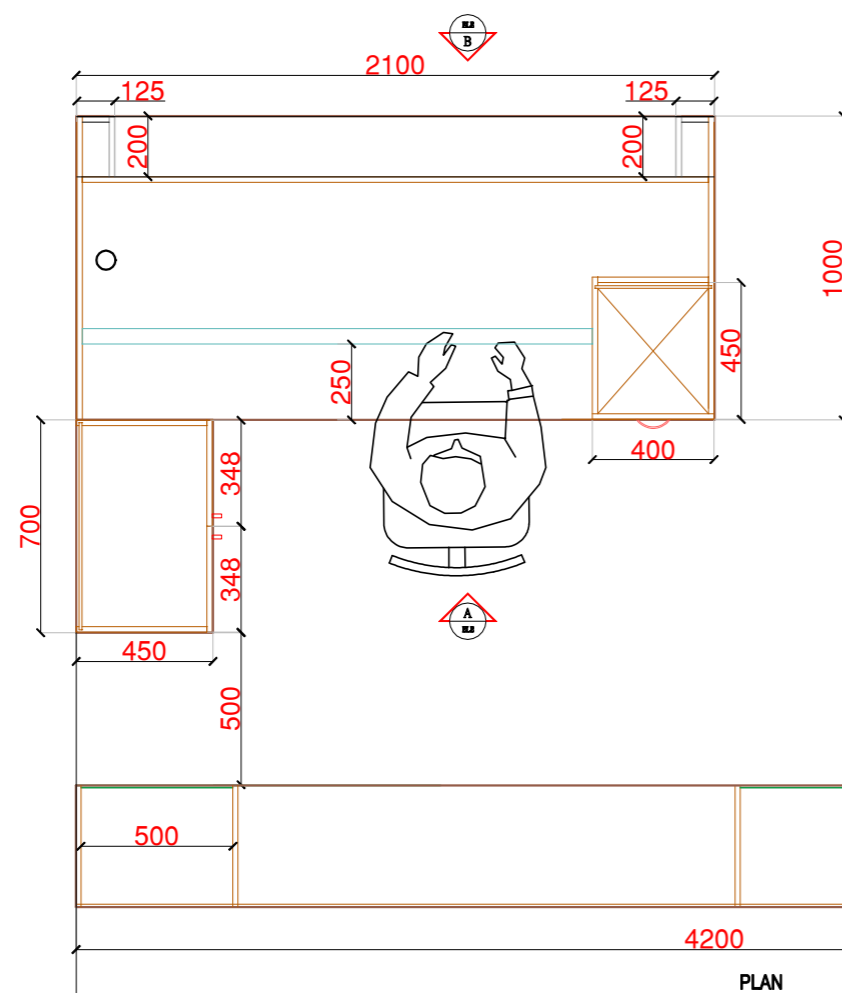
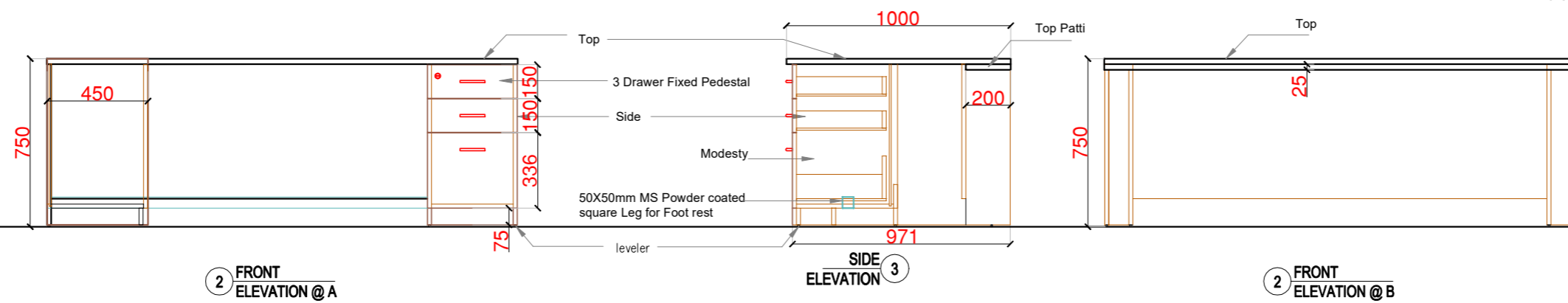

SPECIFICATION  
TABLE TOP 25 mm THK MARIN PLYWOOD WITH 200mm WIDE PATTI  
BELOW TOP  
MODESTY...16mmTHK MARINE PLYWOOD  
PEDESTAL...16mm THK BACK,SIDES,BOTTOM  
FINISHED EXTERNALLY FINISHED EXTERNALLY WITH 1MM THK FIRE R.  
LAMINATE AND INTERNALLY 0.8MM THK.FIRE RETARDENT LAMINATE

FOOTREST - IN 50X50 MS PIPE WITH POWDERCOAT FINISH

VISIBLE EDGES WITH 2MM EDGE BAND AND NON VISIBLE  
EDGES 0.8MM EDGE BAND.

PRINCIPAL TABLE - 2100L X 1000 D X 750HT. = 1 NO  
SIDE STORAGE - 700 X 450 D X 750 HT. = 01 NO

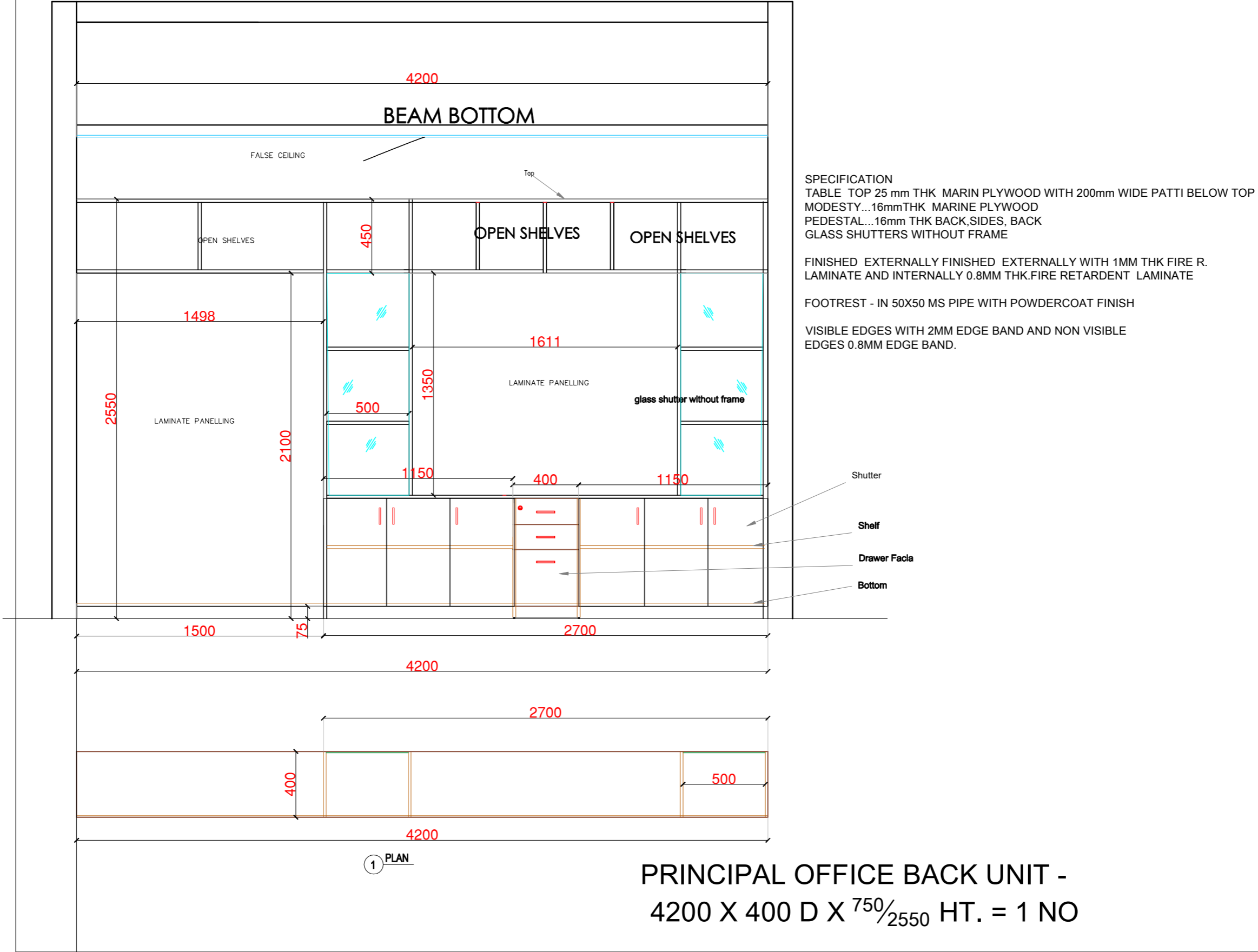

PROJECT - FURNITURE DESIGN FOR  
BHIMASHANKAR SAHAKARI SAKHAR  
KARKHANA,  
AT DATTATRAY NAGAR,PARGAON.

*K. M. Patil*  
ARCHITECT - K. M. PATIL

DATE : 23.07.2023  
REVISION : 00  
SCALE :

PRINCIPAL  
BACK UNIT

JOB CODE : 3 - BSS - MAHAVIDYALAY - FURNITURE  
37 of 52  
DRG NO - PR -02  
ABSTRACT ITEM NO -27,28,29

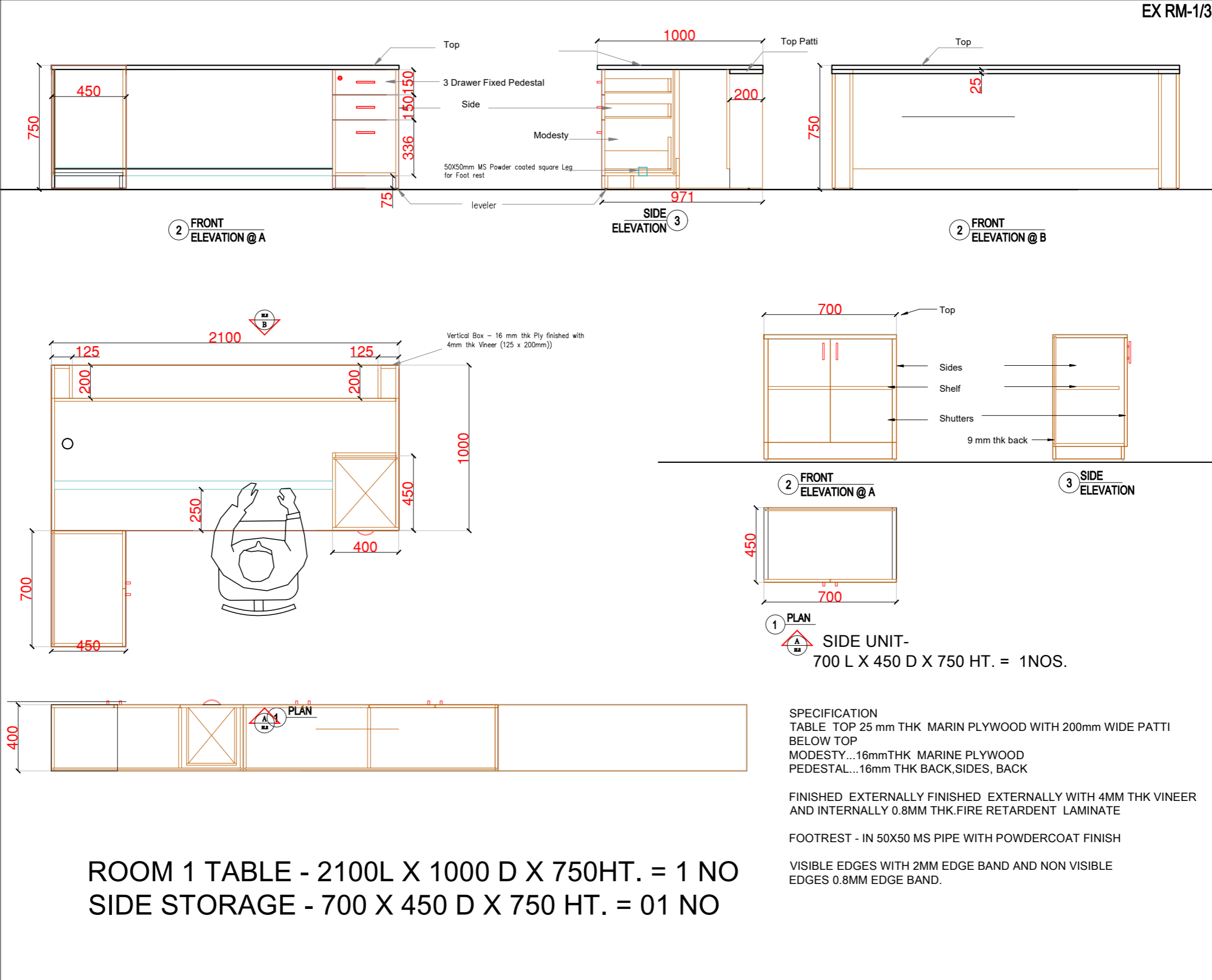

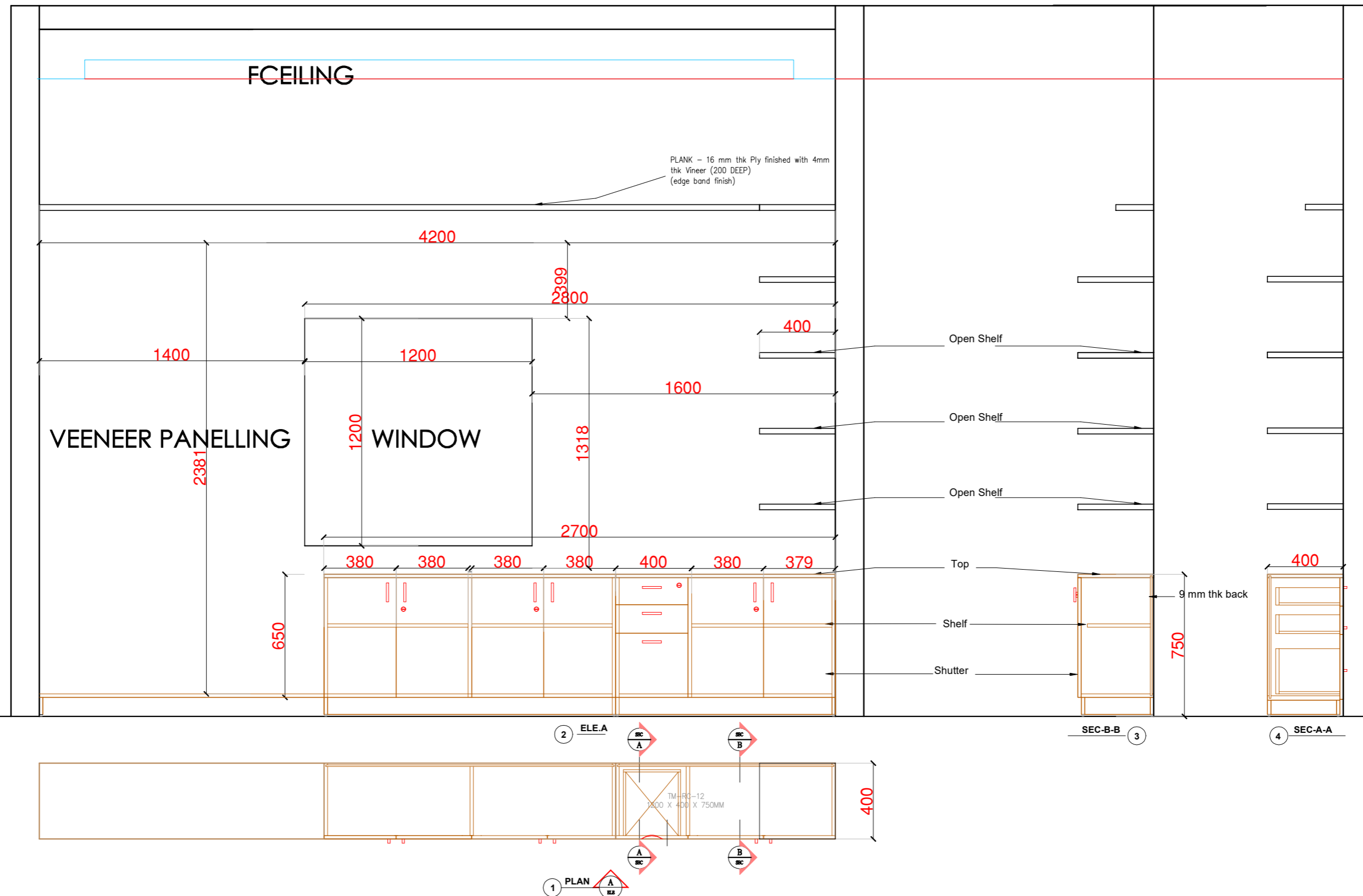

ROOM 1 BACK UNIT - 2700 L X 400 D X 750 HT. = 1 NO  
 OPEN SHELF AT CORNER - 400 x 400 D x = 05 NOS.

PROJECT - FURNITURE DESIGN FOR  
 BHIMASHANKAR SAHAKARI SAKHAR  
 KARKHANA,  
 AT DATTATRAY NAGAR,PARGAON.

*K. M. Patil*  
 ARCHITECT - K. M. PATIL

DATE : 23.07.2023

REVISION : 00

SCALE :

EXECUTIVE ROOM

BACK SIDE UNIT

JOB CODE : 3 - BSS - MAHAVIDYALAY - FURNITURE  
 39 of 52

DRG NO -EX.RM -02

ABSTRACT ITEM NO - 20,21,22

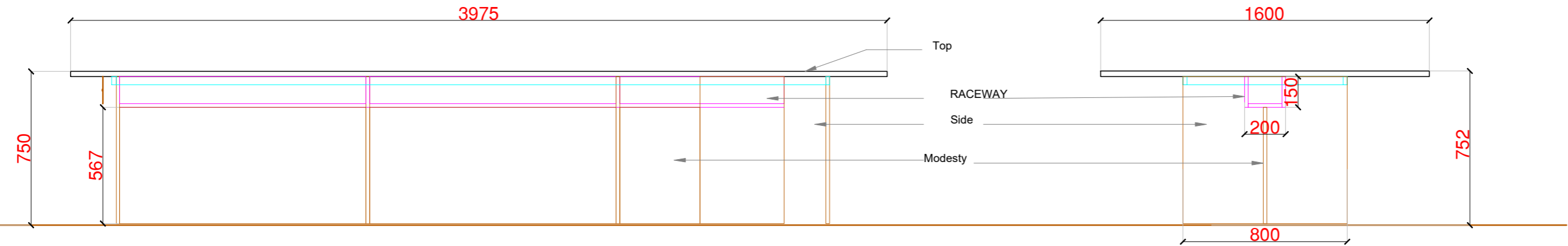

2 ELE.A

3 SECTION A-A

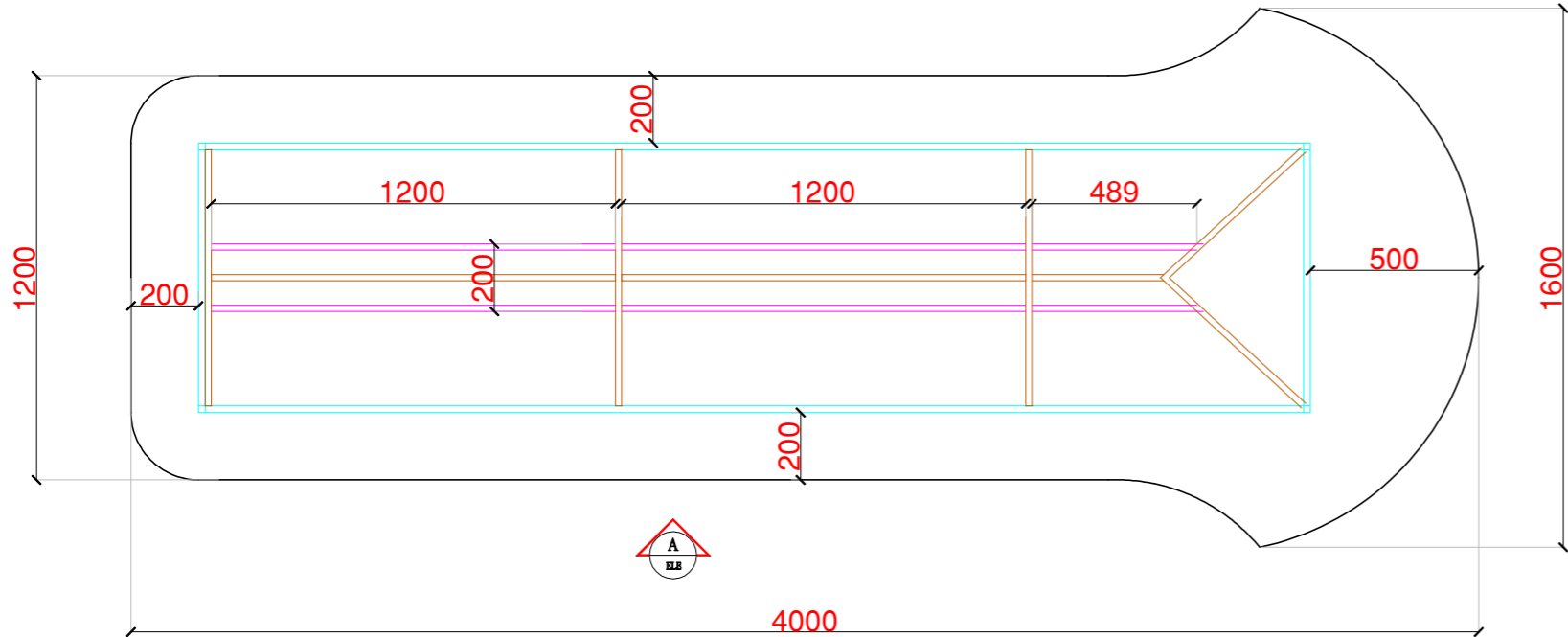

1 PLAN @ TOP VIEW

SPECIFICATION  
TABLE TOP 25 mm THK MARIN PLYWOOD  
MODESTY...16mmTHK MARINE PLYWOOD  
RACEWAY...16mm THK .  
FINISHED EXTERNALLY FINISHED EXTERNALLY WITH 1MM THKFIRE  
RETARDENT LAMINATE INTERNALLY 0.8MM THK.FIRE RETARDENT  
LAMINATE  
  
VISIBLE EDGES WITH 2MM EDGE BAND AND NON VISIBLE  
EDGES 0.8MM EDGE BAND.

CONFERENCE TABLE - 4000L X 1600 / 1200 D X 750HT.  
QTY = 1 NO

PROJECT - FURNITURE DESIGN FOR BHIMASHANKAR SAHAKARI SAKHAR KARKHANA, AT DATTATRAY NAGAR,PARGAON.	 ARCHITECT - K. M. PATIL	DATE : 23.07.2023	CONFERENCE ROOM	JOB CODE : 3 - BSS - MAHAVIDYALAY - FURNITURE 40 of 52		
		REVISION : 00		TABLE	DRG NO -CONF- 01	ABSTRACT ITEM NO - 24
		SCALE :				

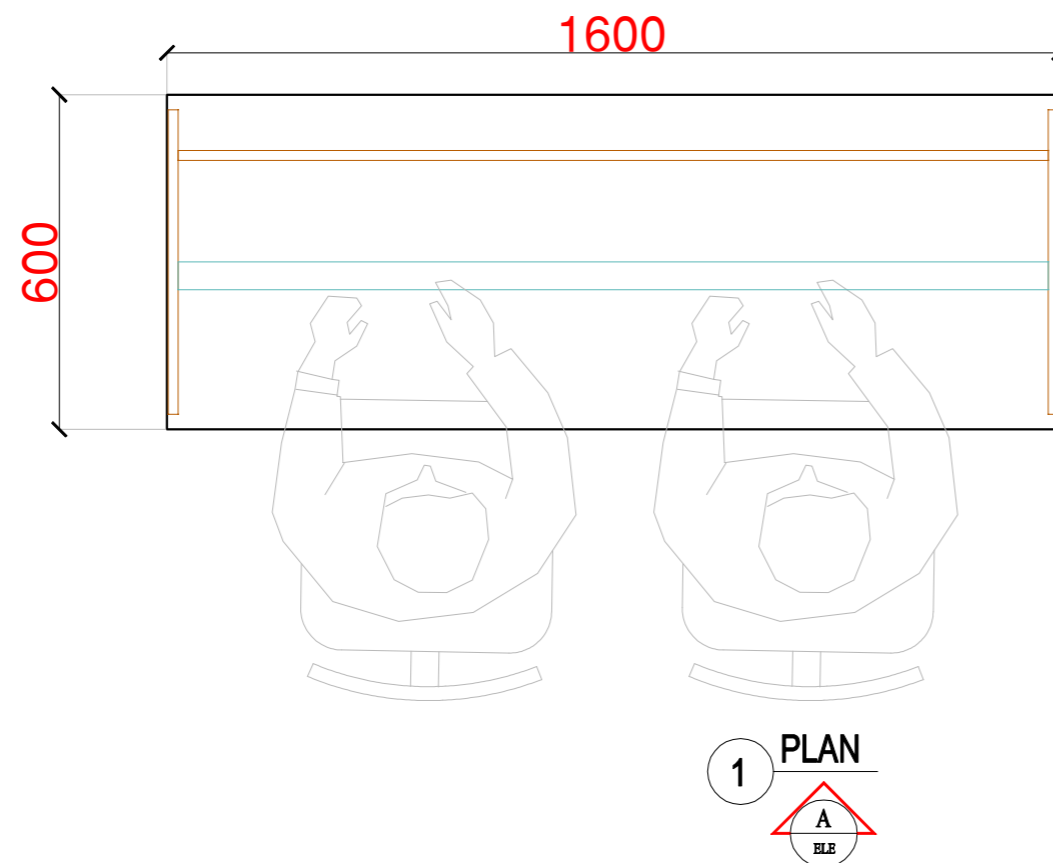
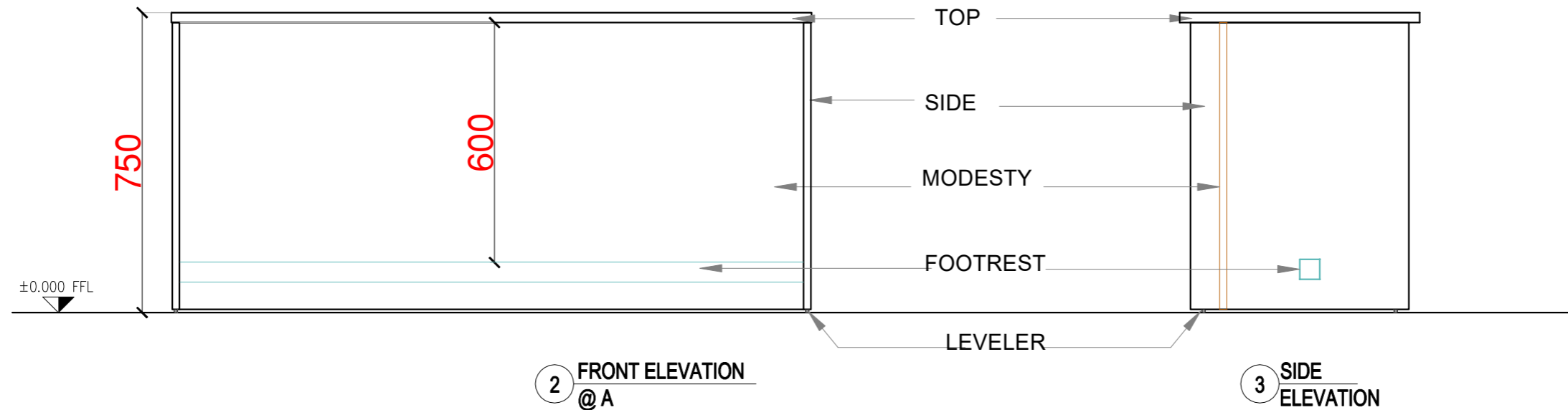

## SPECIFICATION

TABLE TOP 25 mm THK MARIN PLYWOOD

SIDE LEGS , MODESTY...16mm THK MARINE PLYWOOD

FINISHED EXTERNALLY WITH 1MM THK FIRE RETARDENT LAMINATE AND INTERNALLY 0.8MM THK.FIRE RETARDENT LAMINATE

FOOTREST - IN 50X50 MS PIPE WITH POWDERCOAT FINISH

VISIBLE EDGES WITH 2MM EDGE BAND AND NON VISIBLE EDGES 0.8MM EDGE BAND.

**Sabhagruh Table- 2 NOS**  
**1600mm L x 600mm D x 750mm ht.**

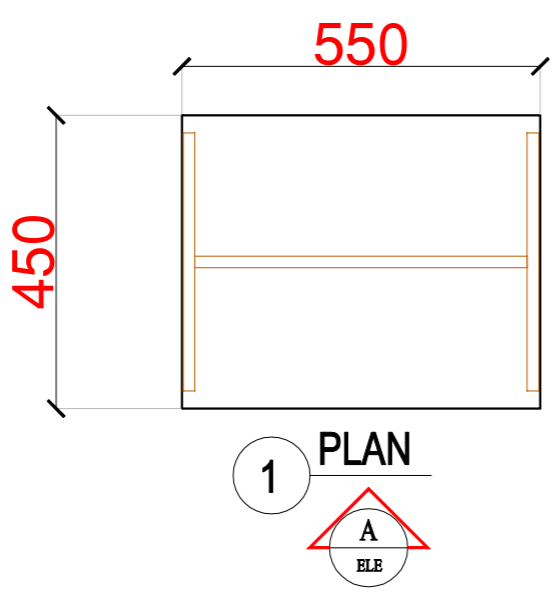
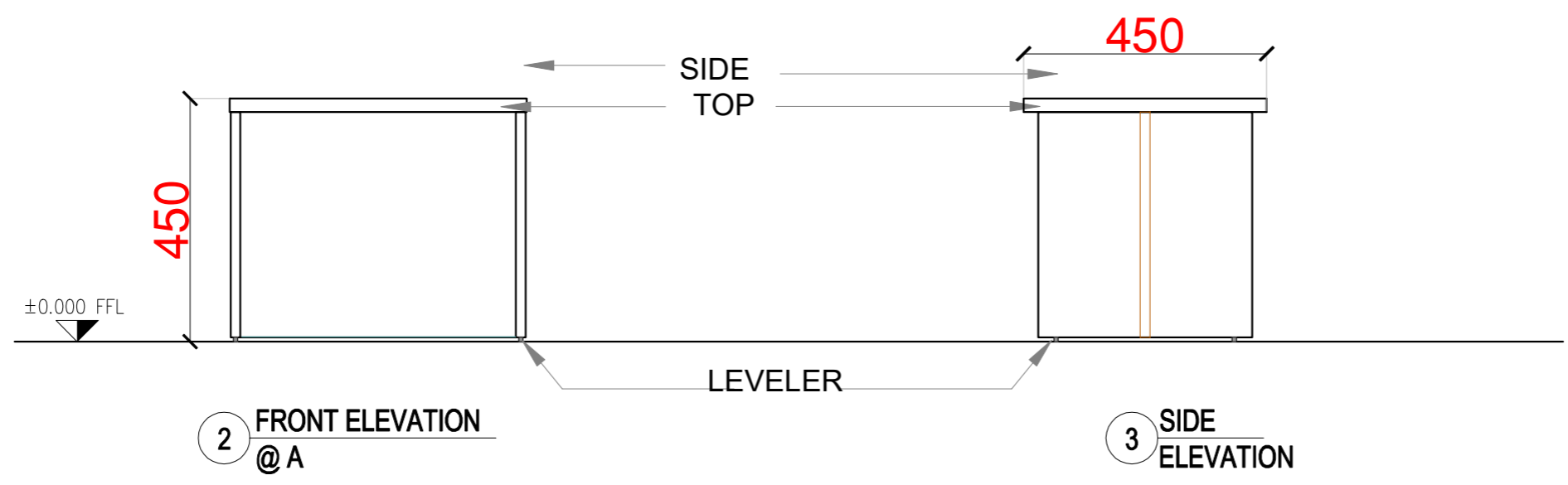

SPECIFICATION  
TABLE TOP, SIDES , - 16mm THK MARINE PLYWOOD

FINISHED EXTERNALLY WITH 1MM THK FIRE RETARDENT LAMINATE AND INTERNALLY 0.8MM THK.FIRE RETARDENT LAMINATE

VISIBLE EDGES WITH 2MM EDGE BAND AND NON VISIBLE EDGES 0.8MM EDGE BAND.

Corner / Side Table in Veneer -  
Size 0.55 x 0.45 x 0.45m height

TABLE-1/4

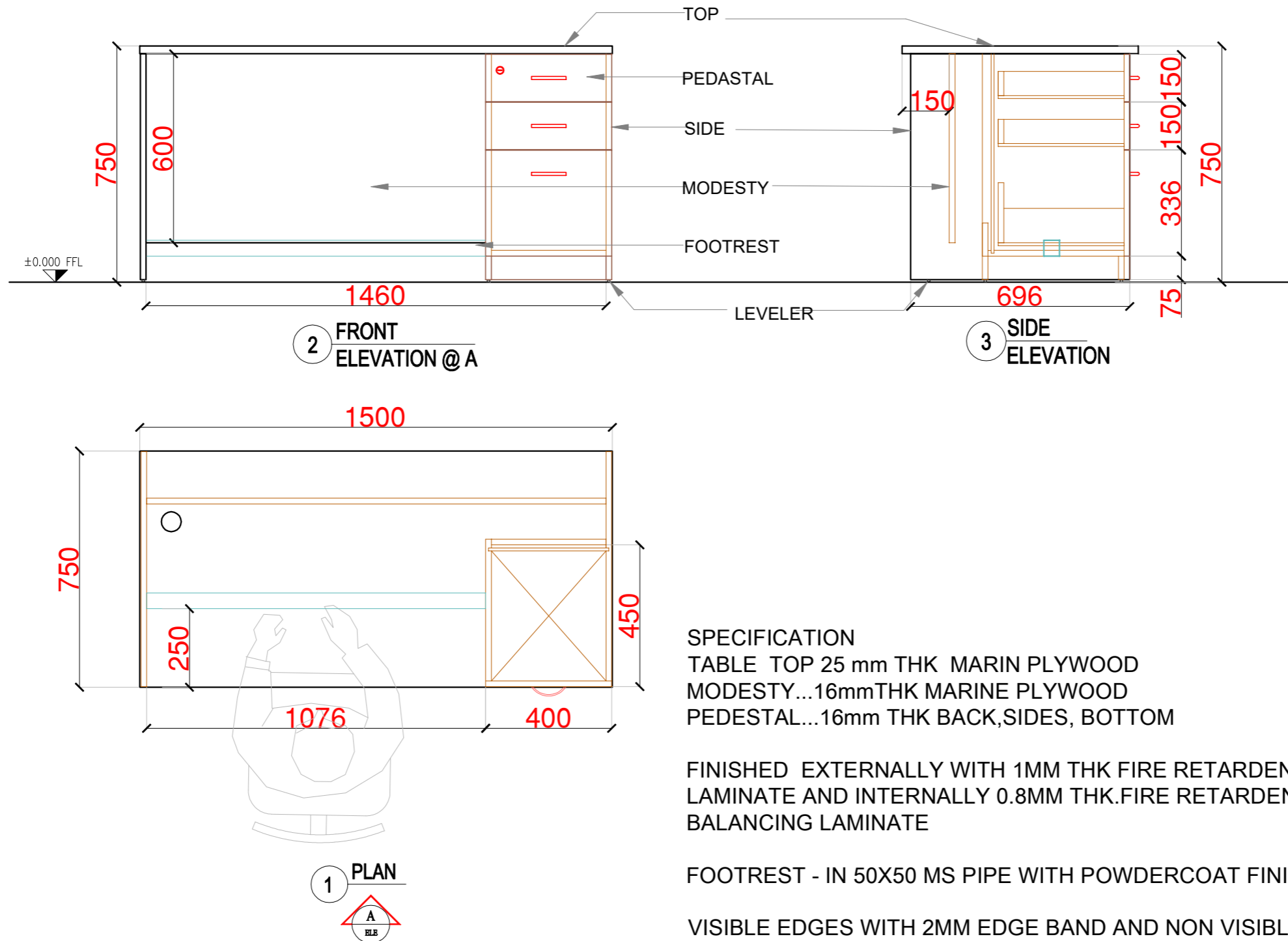

**HOD/STAFF TABLE - 1500 L X 750 D X 750 HT.**  
**3 DRAWER FIXED PEDESTAL - 400L X 450D X 725 HT.**

PROJECT - FURNITURE DESIGN FOR  
 BHIMASHANKAR SAHAKARI SAKHAR  
 KARKHANA,  
 AT DATTATRAY NAGAR,PARGAON.

*K. M. Patil*  
 ARCHITECT - K. M. PATIL

DATE : 23.07.2023

REVISION : 00

SCALE :

ALL LABS ,COMP LAB  
 LIBRARY

HOD/STAFF TABLE

JOB CODE : 3 - BSS - MAHAVIDYALAY - FURNITURE  
 43 of 52

DRG NO -TABLE- 01

ABSTRACT ITEM NO-16,40

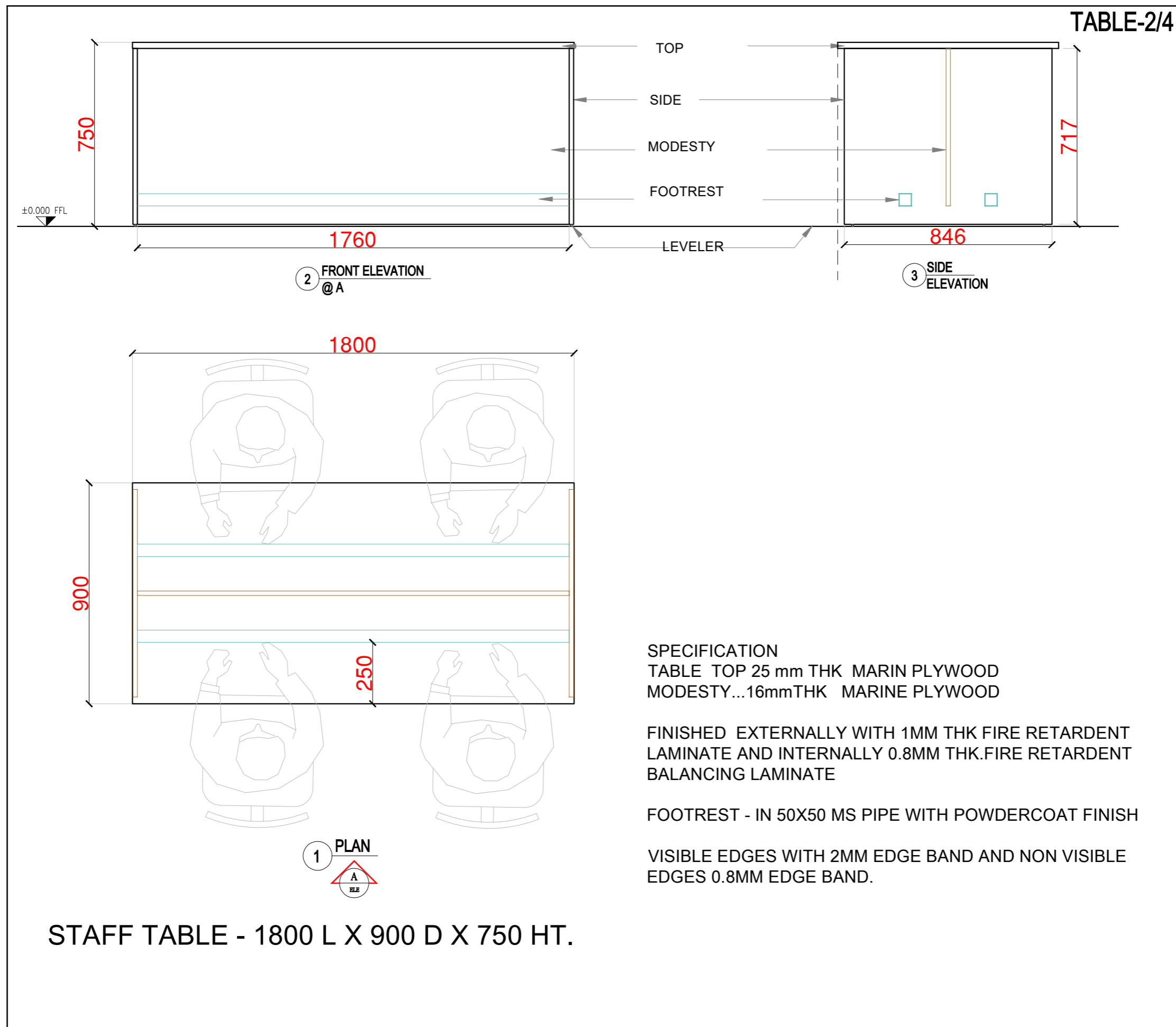

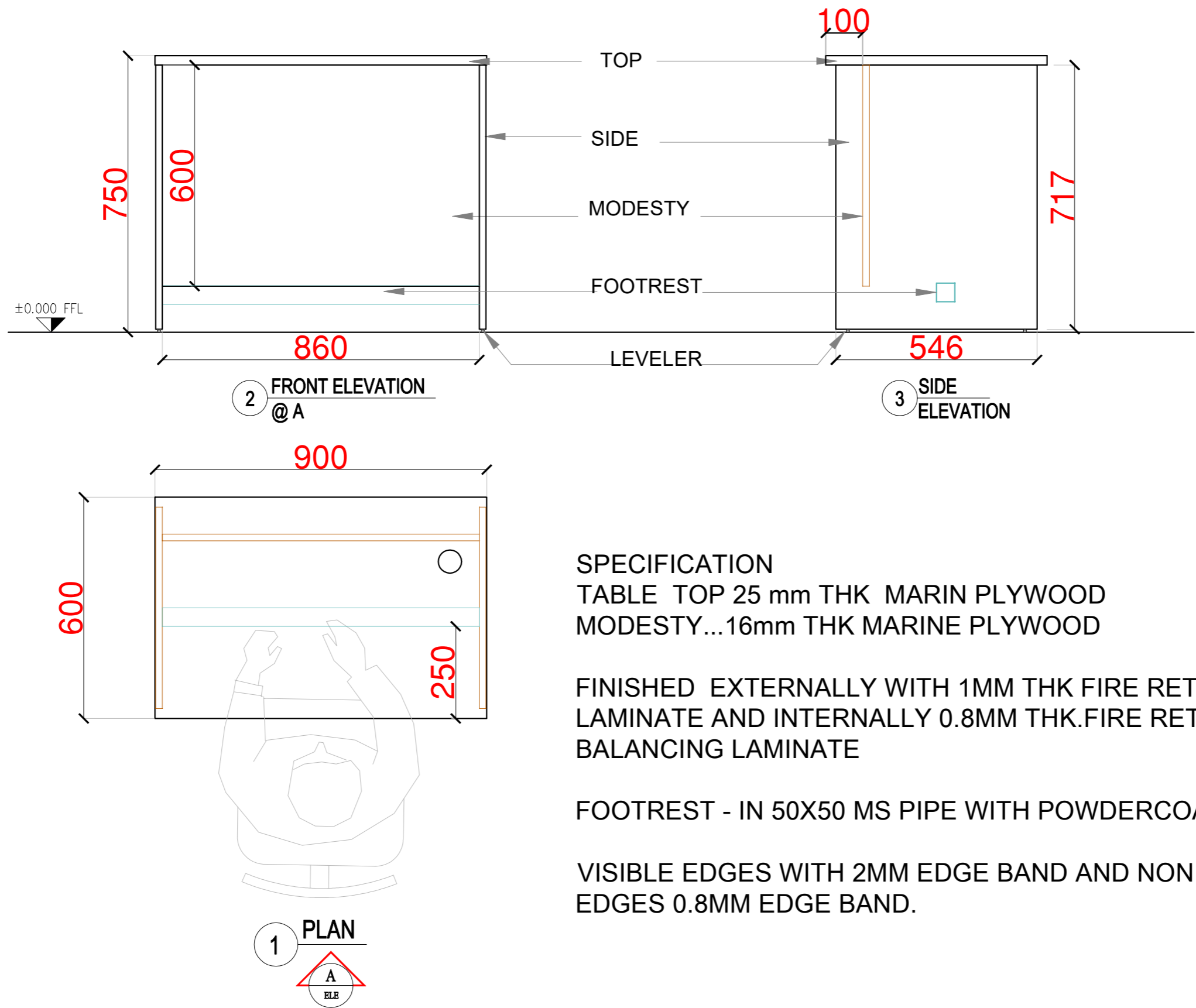

LAB STAFF TABLE - 900 L X 600 D X 750 HT.

TABLE-4/4

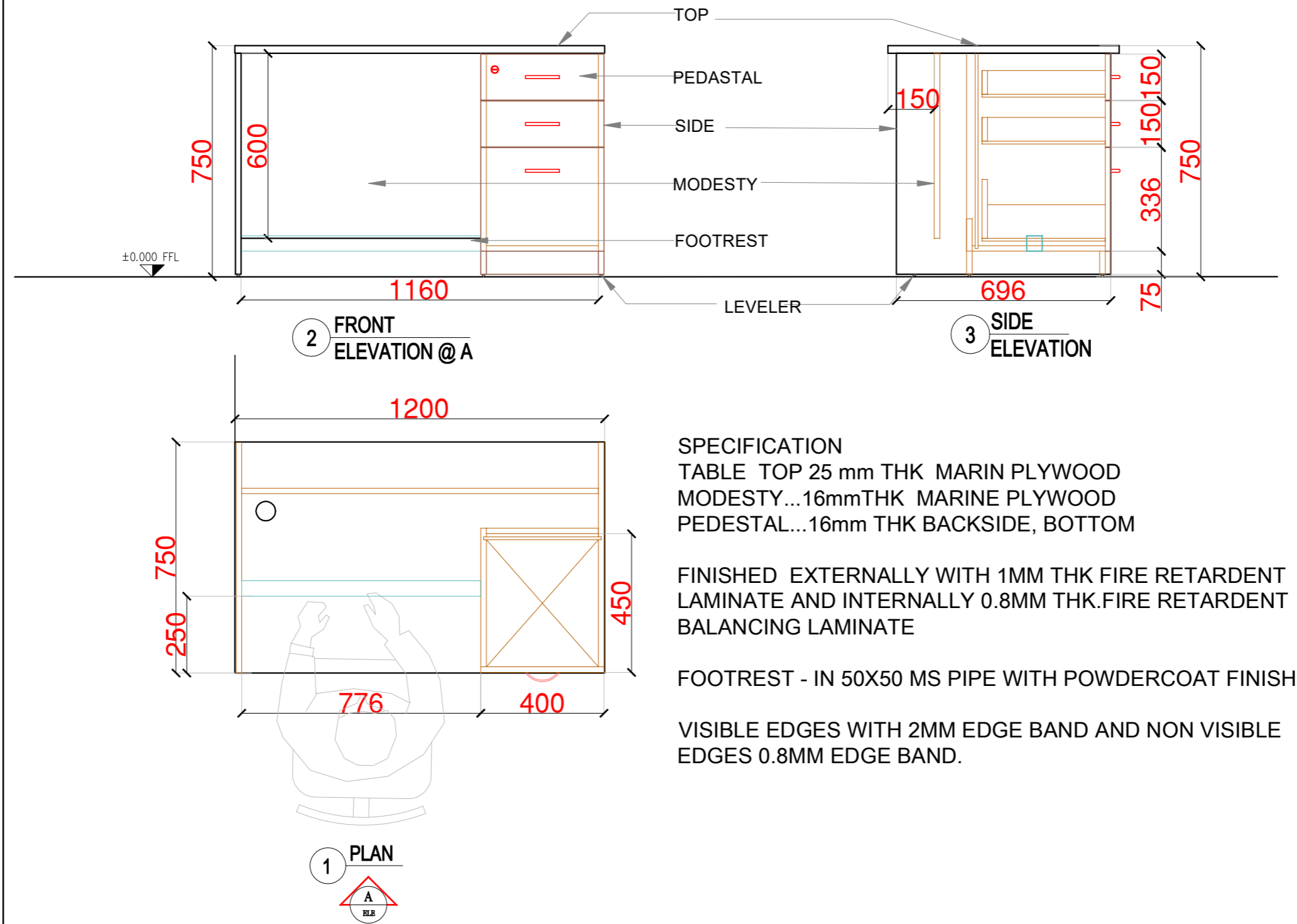

FACULTY TABLE - 1200 L X 750 D X 750 HT.  
3 DRAWER FIXED PEDESTAL - 400L X 450D X 725 HT.  
ARTS AND COMM FACULTY ROOMS

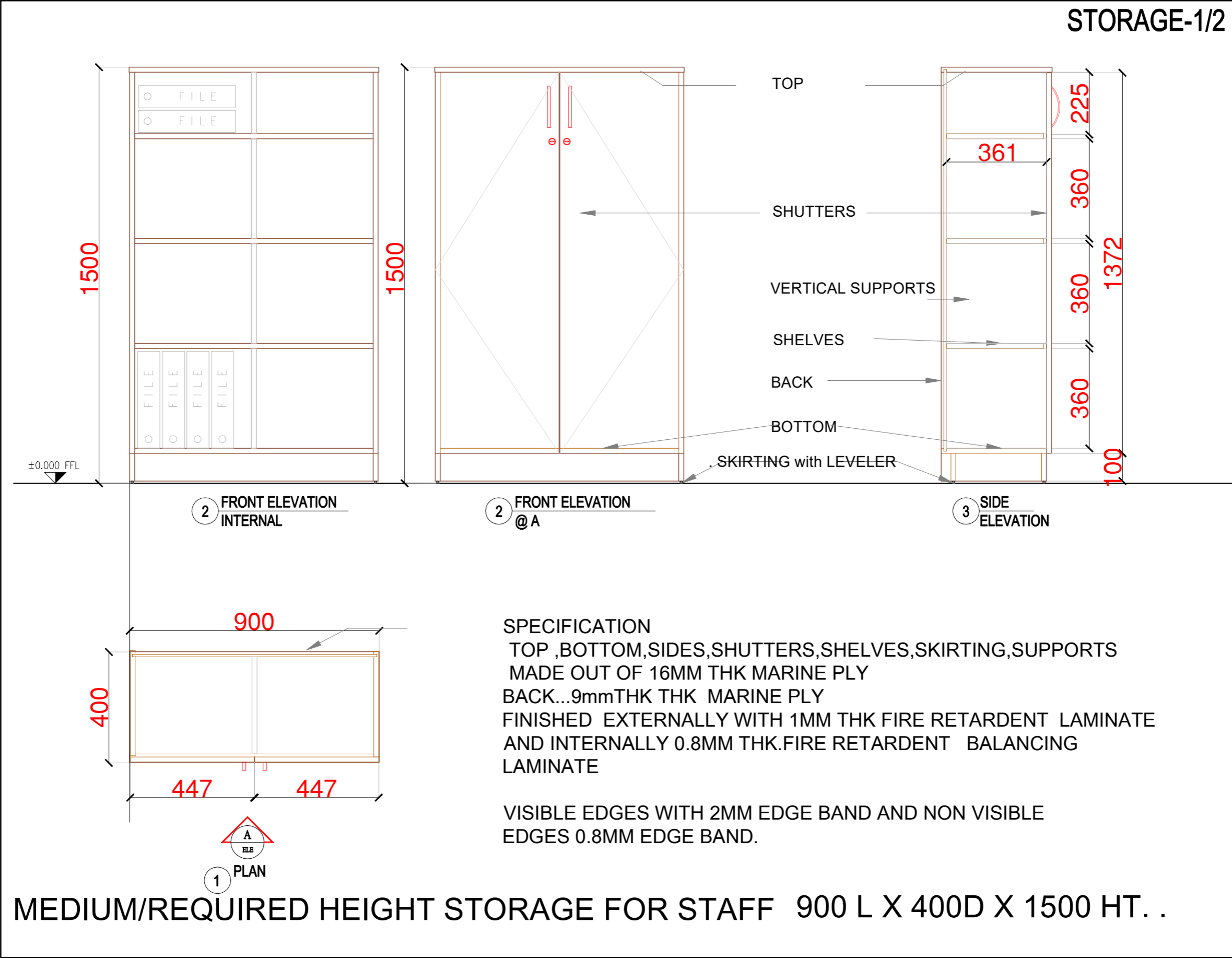

PROJECT - FURNITURE DESIGN FOR  
BHIMASHANKAR SAHAKARI SAKHAR  
KARKHANA,  
AT DATTATRAY NAGAR,PARGAON.

*K. M. Patil*  
ARCHITECT - K. M. PATIL

DATE : 23.07.2023  
REVISION : 00  
SCALE :

ALL LABS  
STORAGE

JOB CODE : 3 - BSS - MAHAVIDYALAY - FURNITURE  
47 of 52  
DRG NO -STORAGE- 01  
ABSTRACT ITEM NO - 44

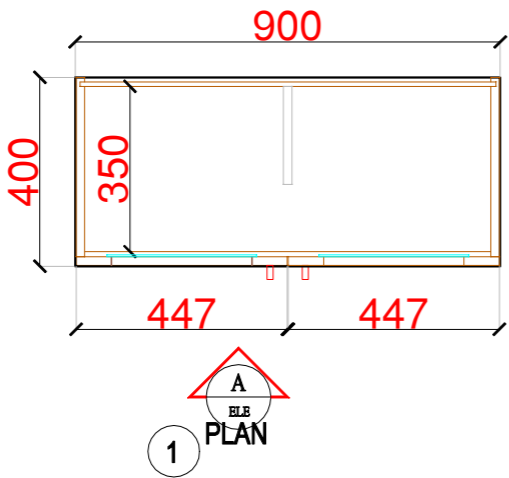
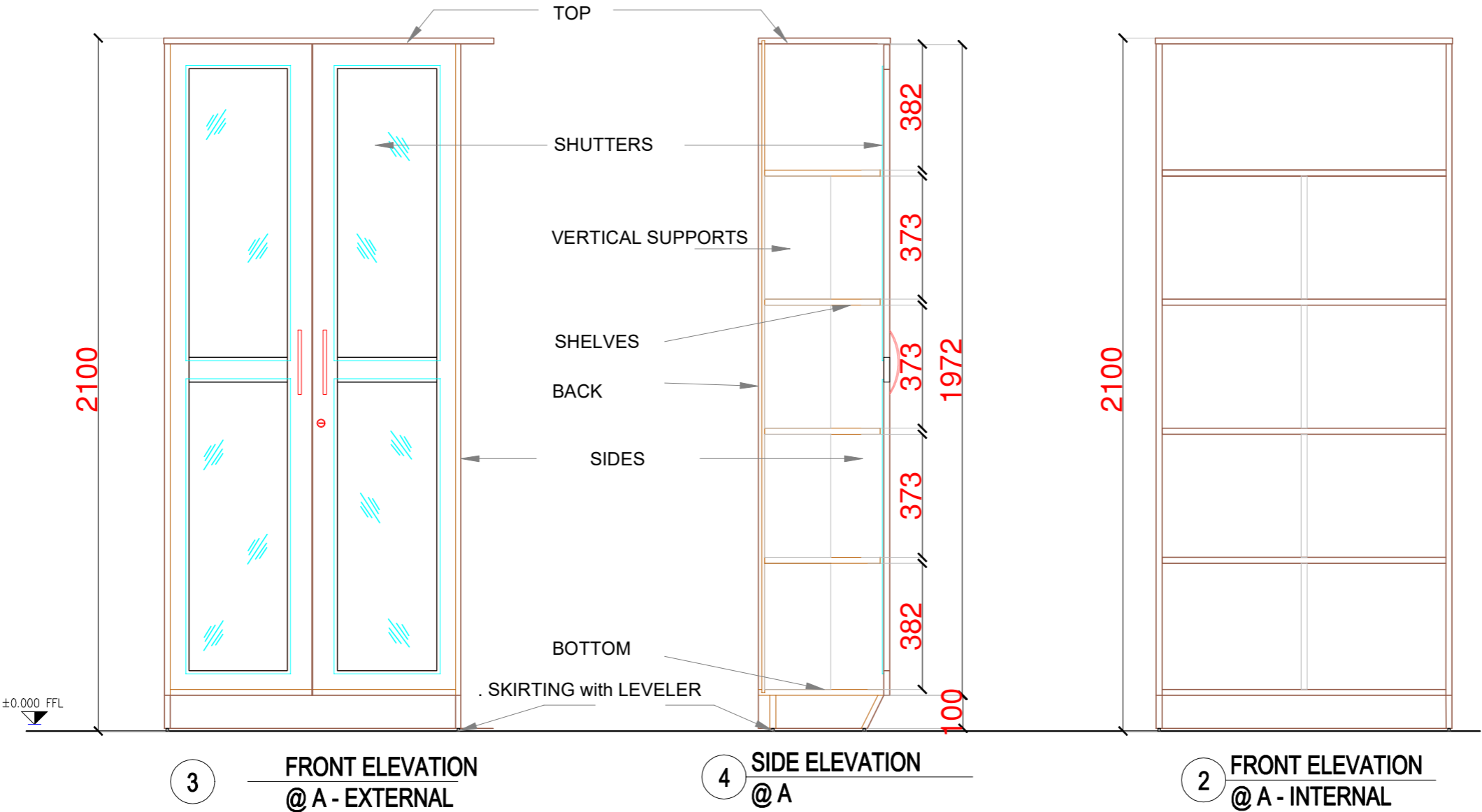

SPECIFICATION  
TOP ,BOTTOM,SIDES,SHUTTERS,SHELVES,SKIRTING,SUPPORTS  
MADE OUT OF 16MM THK MARINE PLY  
OPENABLE SHUTTERS MADE OUT OF 16MM MARINE PLY  
FRAME(75MM WIDE)  
BACK...9mmTHK MARINE PLY.  
ALL PARTS FINISHED EXTERNALLY WITH 1MM THK FIRE RETARDENT  
LAMINATE AND INTERNALLY 0.8MM THK.FIRE RETARDENT  
BALANCING LAMINATE

VISIBLE EDGES WITH 2MM EDGE BAND AND NON VISIBLE  
EDGES 0.8MM EDGE BAND.

STORAGE UNIT - 900 L X 400 D X 2100 HT.

PROJECT - FURNITURE DESIGN FOR BHIMASHANKAR SAHAKARI SAKHAR KARKHANA, AT DATTATRAY NAGAR,PARGAON.	 ARCHITECT - K. M. PATIL	DATE : 23.07.2023	LABS	JOB CODE : 3 - BSS - MAHAVIDYALAY - FURNITURE	
		REVISION : 00		48 of 52	
		SCALE :	STORAGE	DRG NO -STORAGEF- 02	ABSTRACT ITEM NO - 47

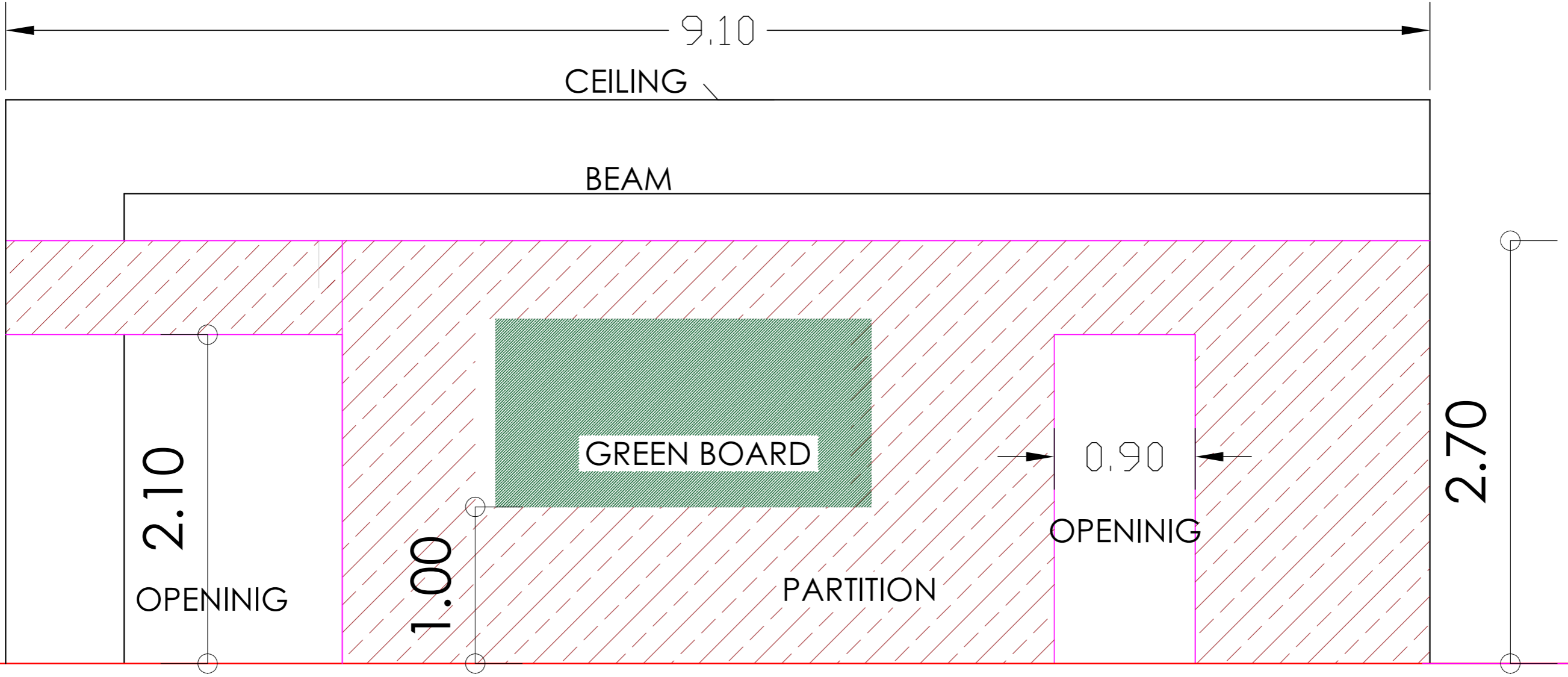

MEDIUM HT. PARTITION 9.11X2.70.X0.066 2 NOS  
OPENING 2.0X2.10M=2 NO AND 0.90X2.10M =2 NOS

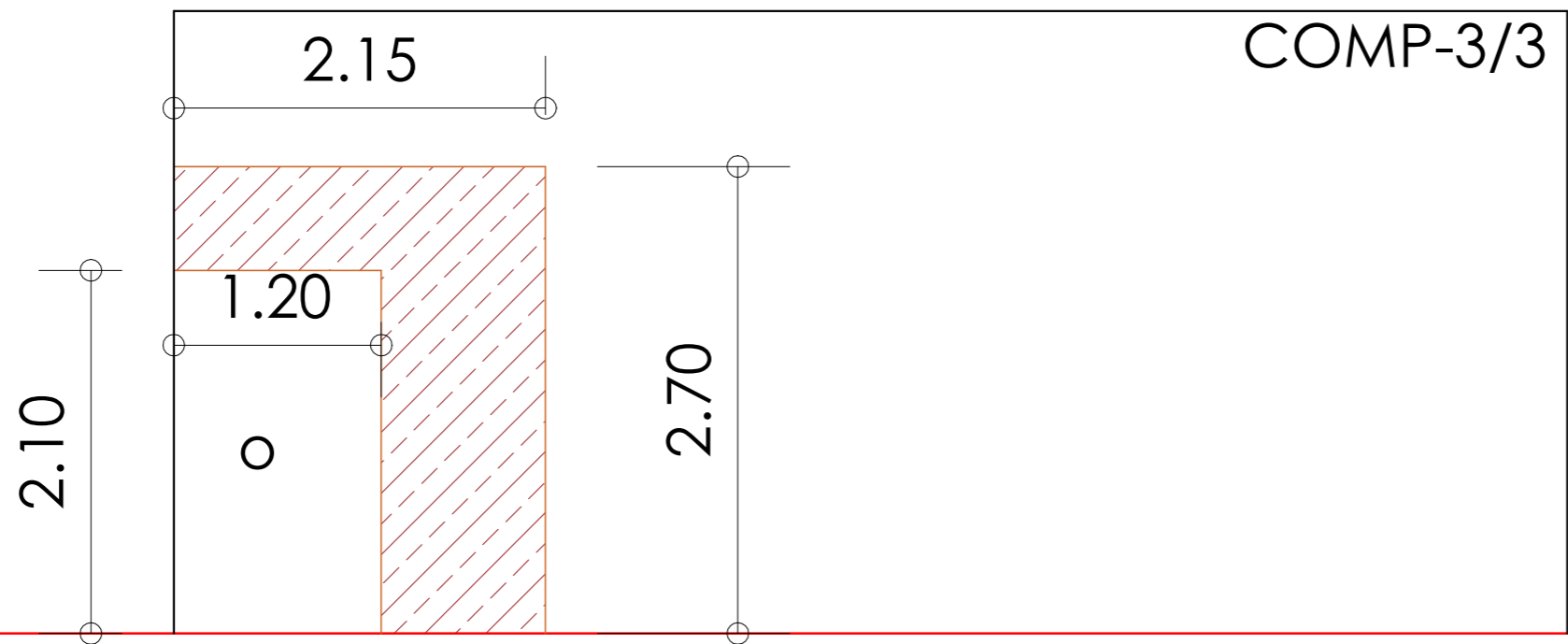

COMPUTER LAB PARTITION 2.1X2.7 =2 NOS  
 OPENING 1.2X2.1 =2 NOS  
 8.06

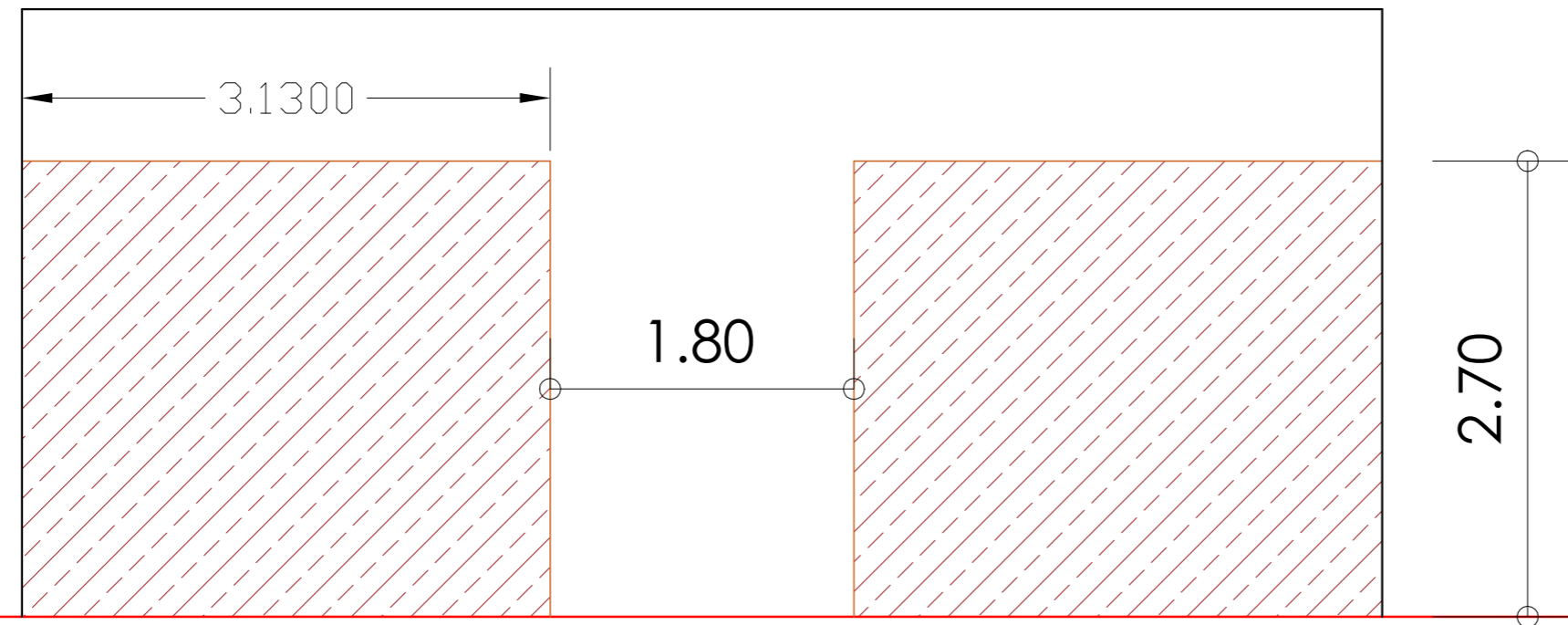
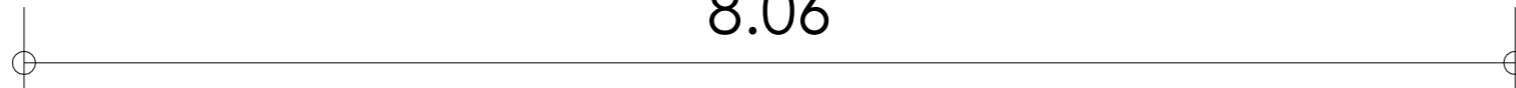

COMPUTER LAB PARTITION 3.13X2.7 =2 NO

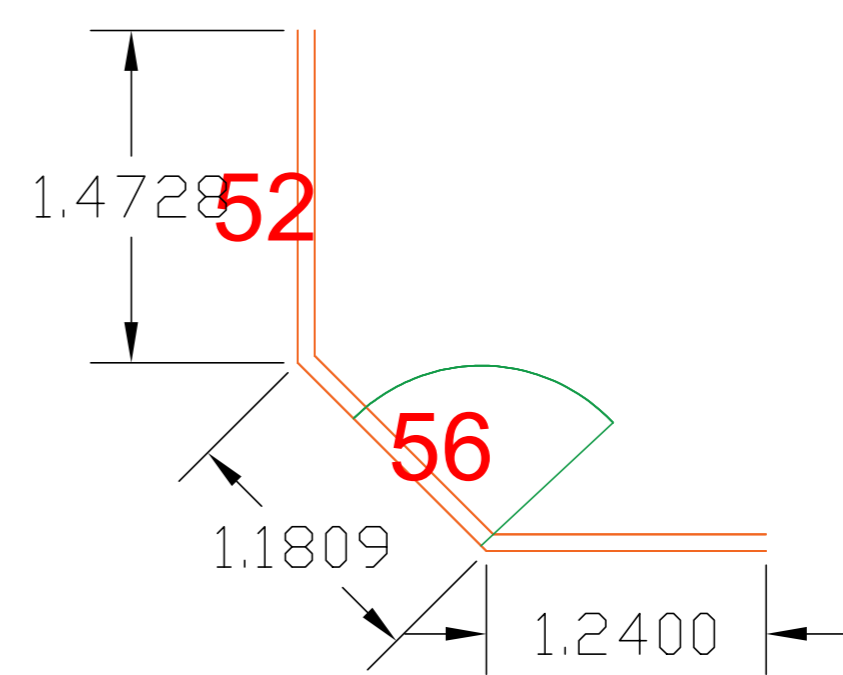
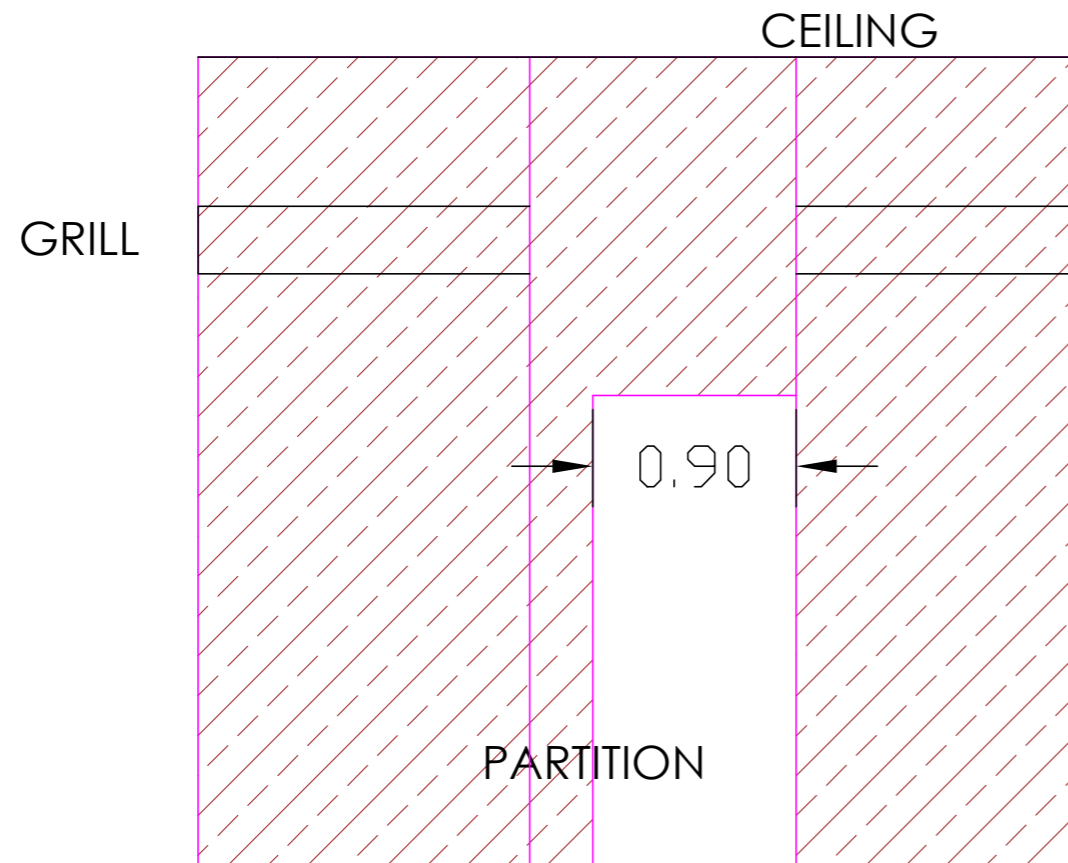

EXAM-1

FULL HT PARTITION (ALGRILL)

EXAM ROOM FULL HT. PARTITION EXTENDED ELEV.

1.47+1.18+1.24X3.60X0.066... 1 NOS OPENING 0.90X2.10M ... 1 NO

# PARTITION

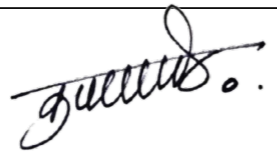
PROJECT - FURNITURE DESIGN FOR BHIMASHANKAR SAHAKARI SAKHAR KARKHANA AT DATTARAY NAGAR,PARGAON,	 ARCHITECT - K. M. PATIL	DATE : 11.04.2024	PARTITION	JOB CODE : 3 - BSS - MAHAVIDYALAY - FURNITURE	
		REVISION : 00		51 of 52	
		SCALE :	EXAM ROOM	DRG NO EXAM- 01	ABSTRACT NO -52

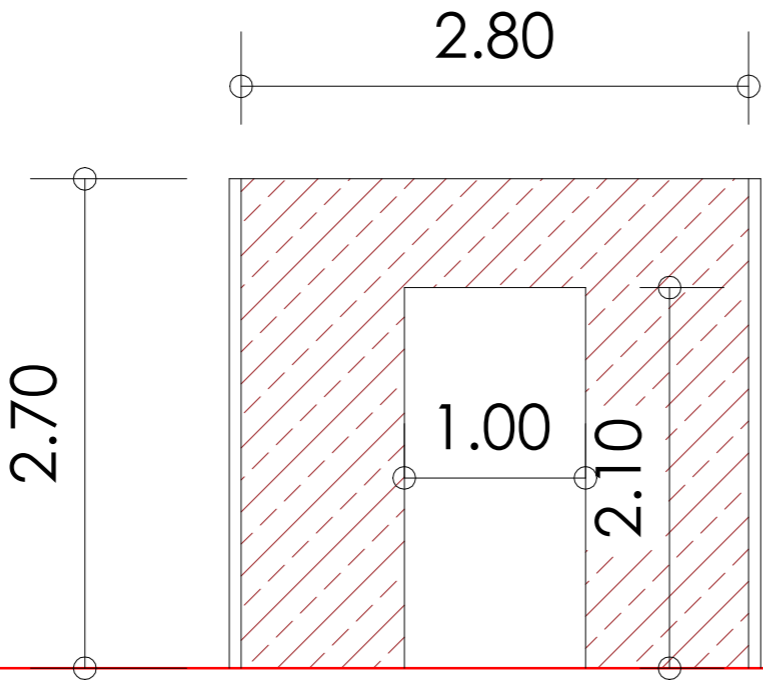

15.82- 4.2 SQM

FULL HT. PARTITION 2.93X2.10 =2 NO =15.82 SQM  
OPENING 1.0X2.1M=2 NO = -4.2 SQM

PARTITION BET. PREPARATION AND STORE AND ENT.

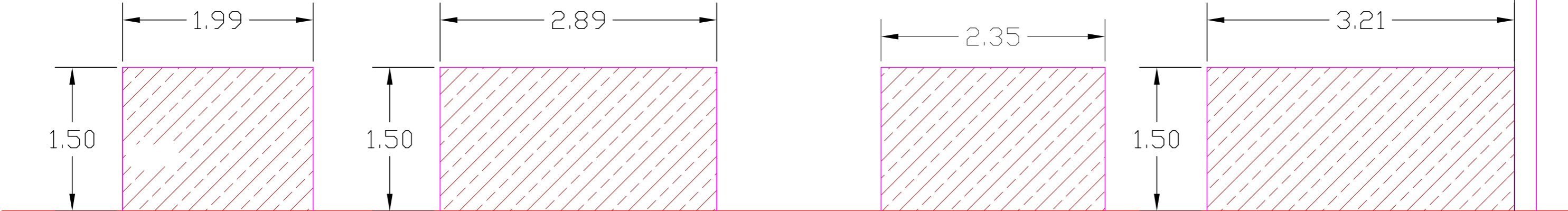

LOW HT. PARTITION LAB2  
1.99 X1.5=2.99 2.89 X1.5=4.34 .

LOW HT. PARTITION LAB2  
2.35 X1.5=3.53 3.21 X1.5= 4.82 .